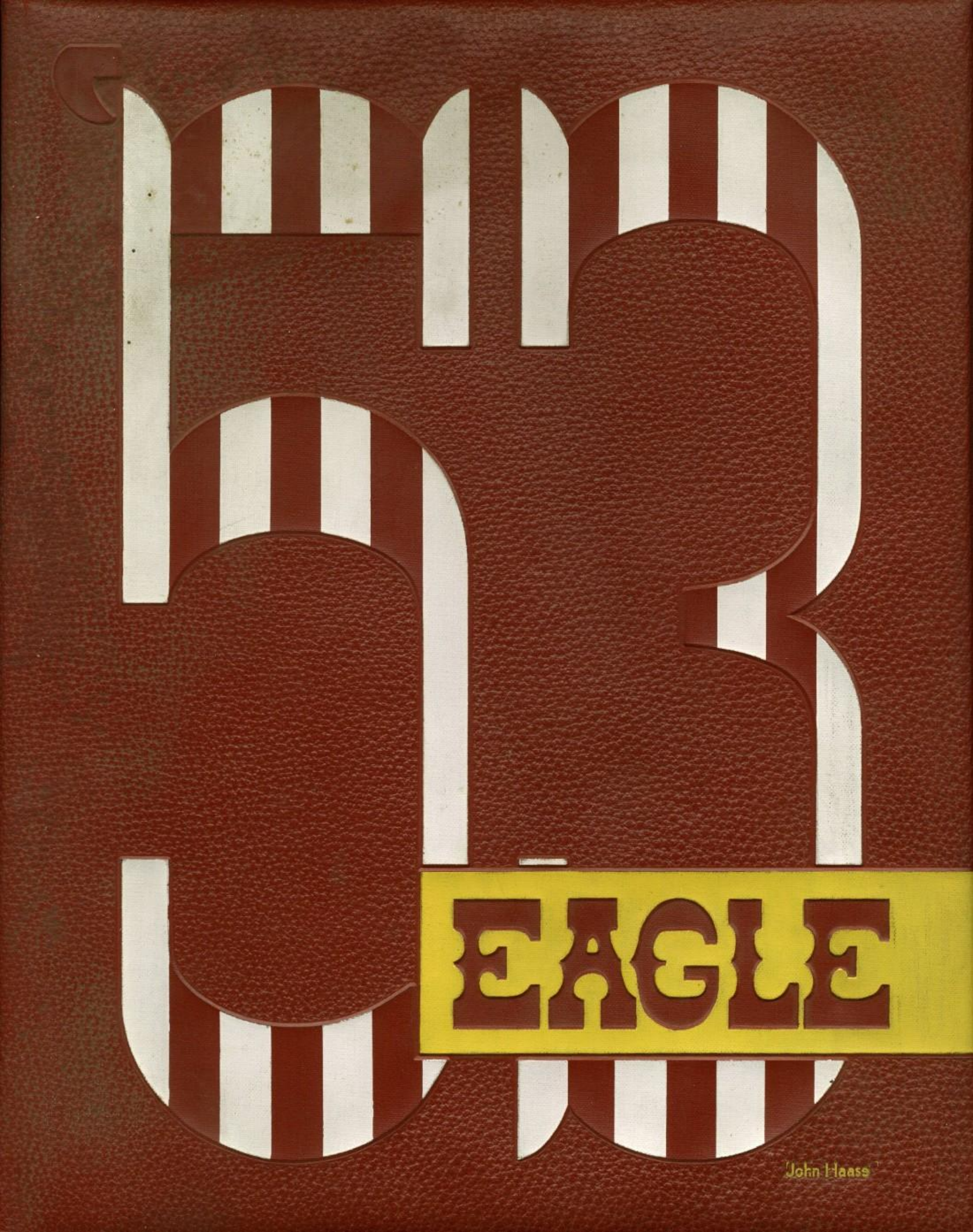
EAGLE
John Haase

NSATIONAL

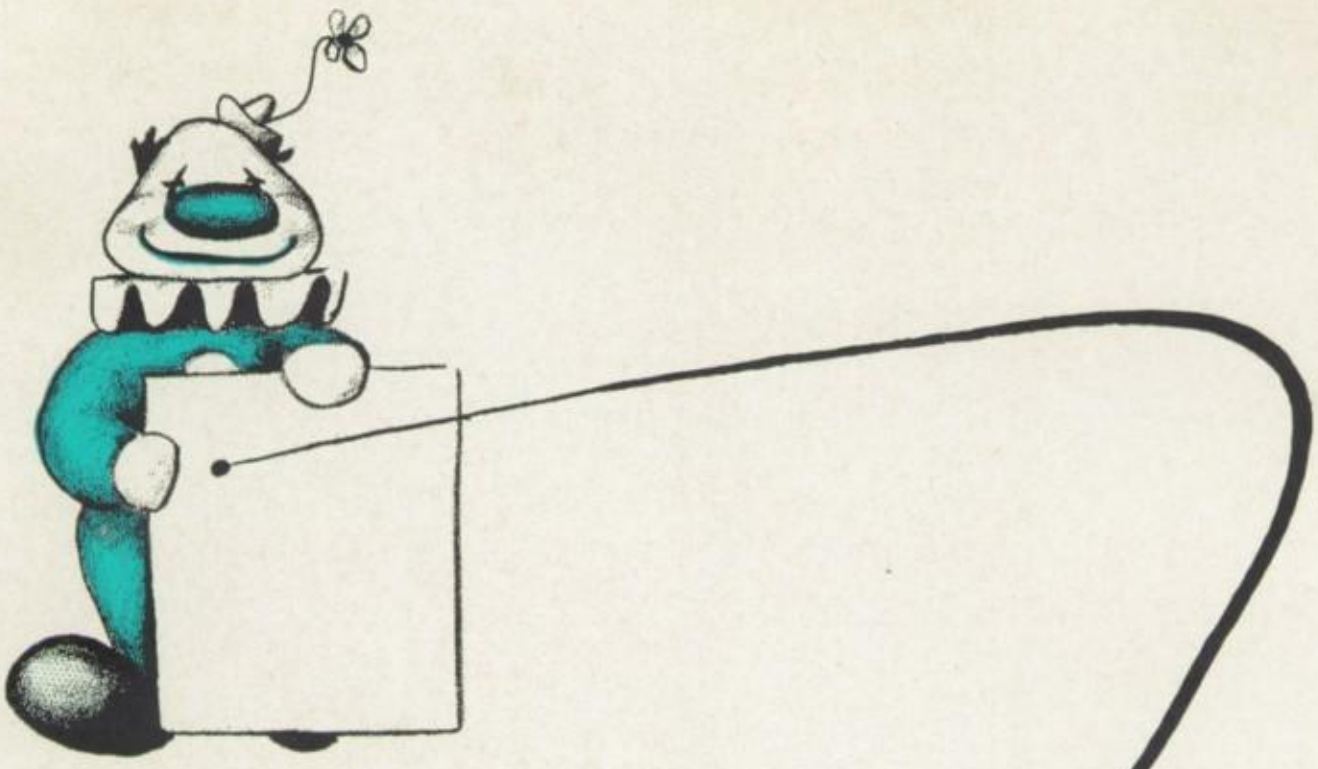

1953 EAGLE

VOLUME XXIII

PUBLISHED BY THE
ANNUAL CLASS OF '53

BELL HIGH SCHOOL
BELL, CALIFORNIA

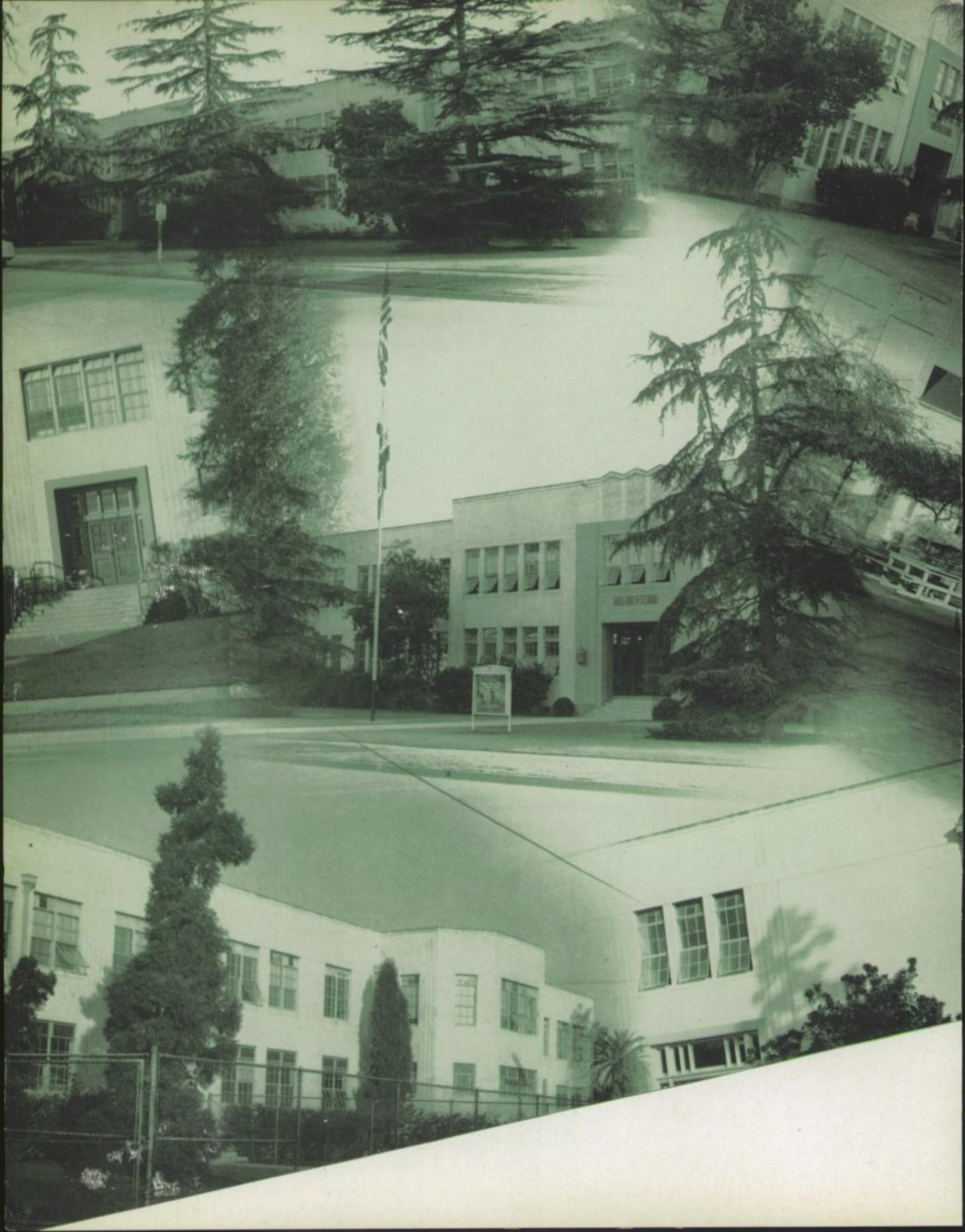

Hurry, step right up folks, and see the Big Show. The greatest show on earth is about to commence. The whole year will pass in review right before your very eyes.

See the hilarious SIDE SHOWS, the MENGARIE, the fearless ANIMAL TRAINERS, the robust STRONGMEN while enjoying your POPCORN 'N' PEANUTS.

See the whole school year sparkle and glitter before you; colorful memories with you as the top performers.

Hurry and see it all . . . . . .

UNDER THE BIG TOP

DEDICATION

Ladies and Gentlemen! We the 1953 Eagle staff are proud to present to you the most colorful, the most unusual, and the most colossal yearbook in the history of Bell! Your 1953 Eagle—"UNDER THE BIG TOP."

"UNDER THE BIG TOP" was chosen as the theme for your 1953 Eagle because it demonstrates how the fun and excitement of the circus compares to your high school days.

Under this great big top of Bell High School we find the "Animal Trainers"—our faculty; the ones who crack the whips. The classes are our great "Menagerie;" without them it would be impossible to carry on this giant show. "Popcorn n' Peanuts"—our activities; the assemblies, student body elections, and dances we swing through each year. Our "Strongmen"—the athletes who play for Bell in both form and sportsmanship. And last, but not least, "The Big Tops"—our seniors. The ones who have worked and strived to reach the top of the great show.

To you, the winter and summer classes of 1953, we dedicate your 1953 Eagle—"UNDER THE BIG TOP." We sincerely hope that after you leave our small circus for the bigger one of life, you will always remain "tops."

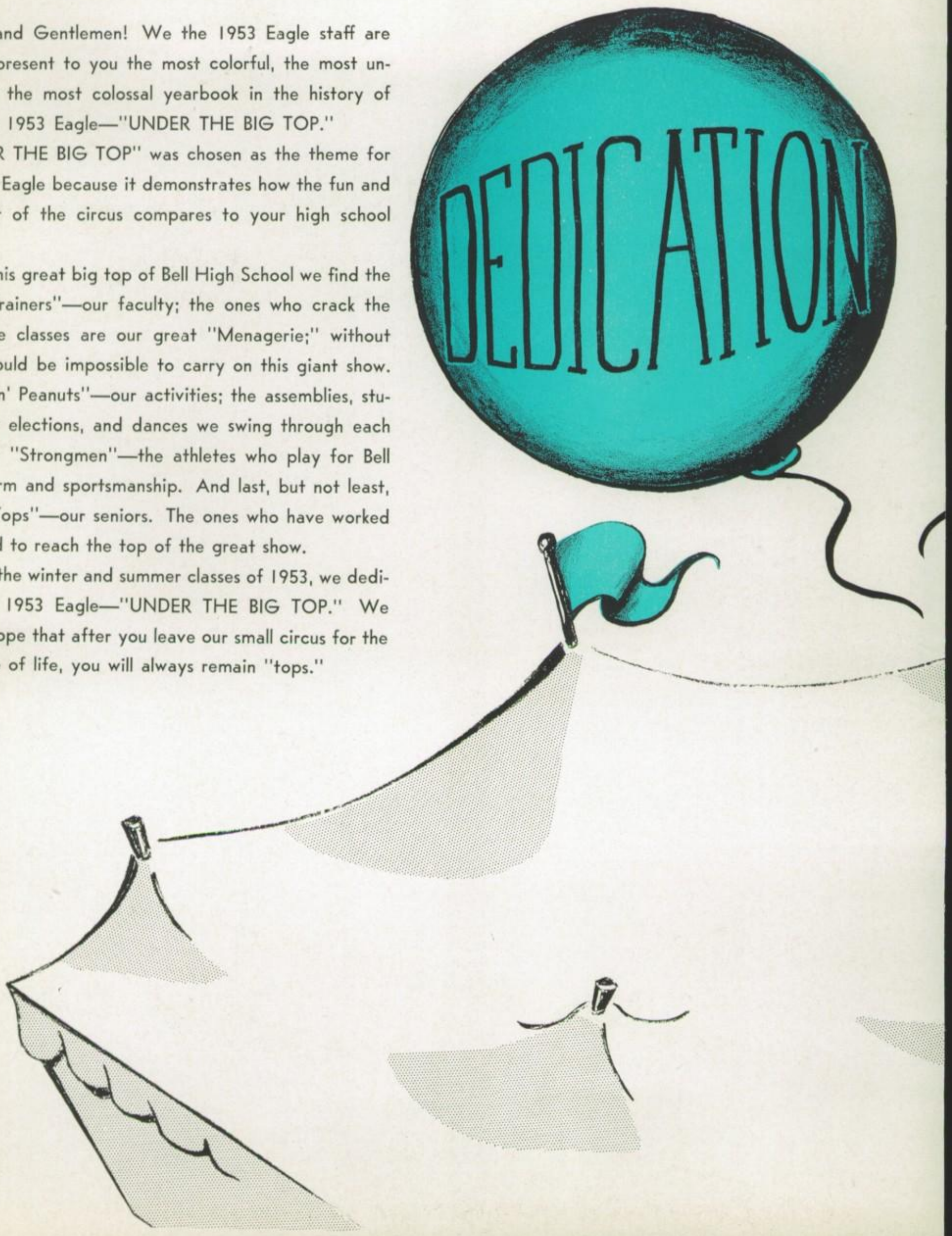

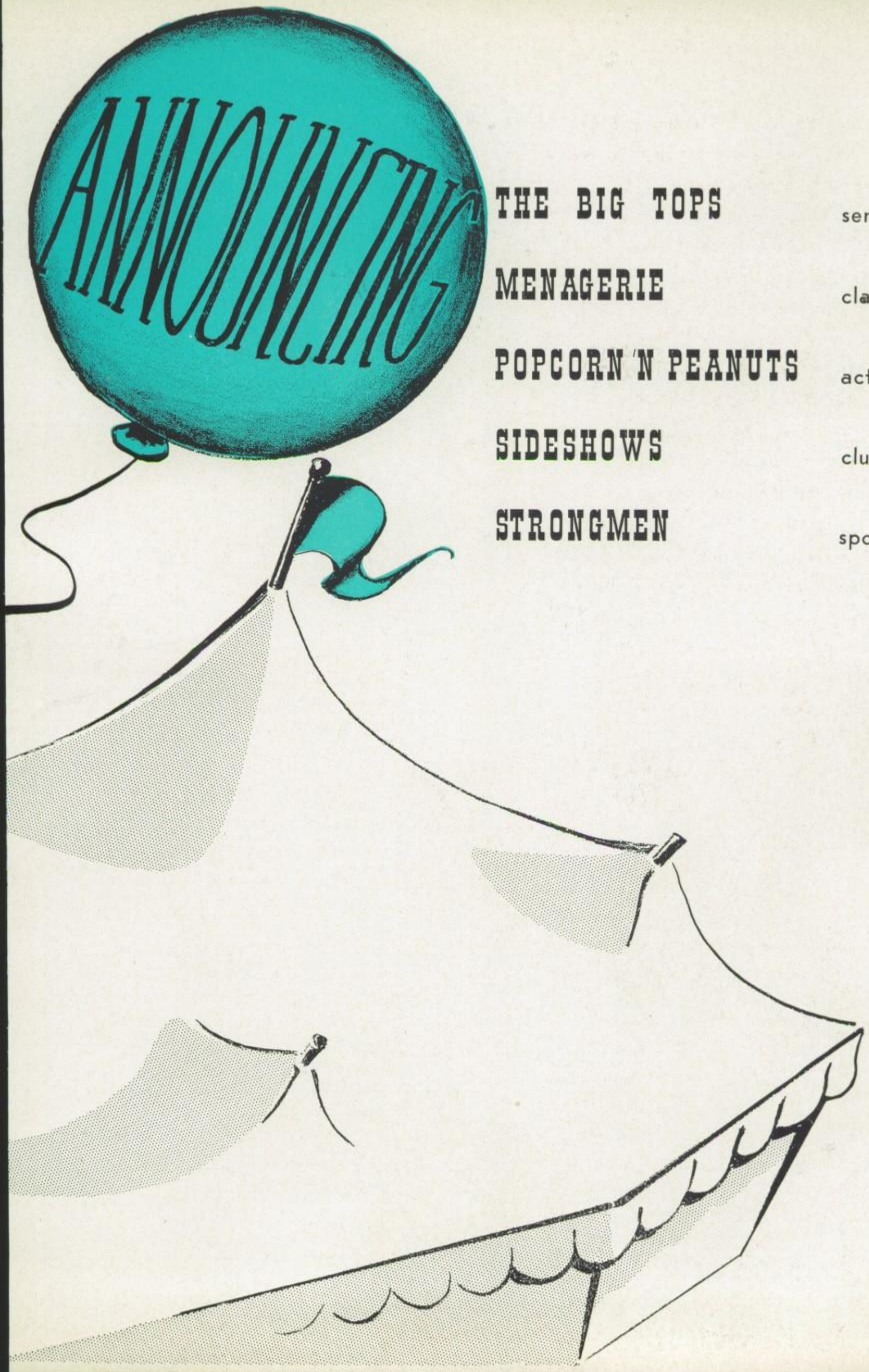

THE BIG TOPS	seniors	page 11
MENAGERIE	classes	page 31
POPCORN 'N PEANUTS	activities	page 43
SIDESHOWS	clubs	page 63
STRONGMEN	sports	page 73

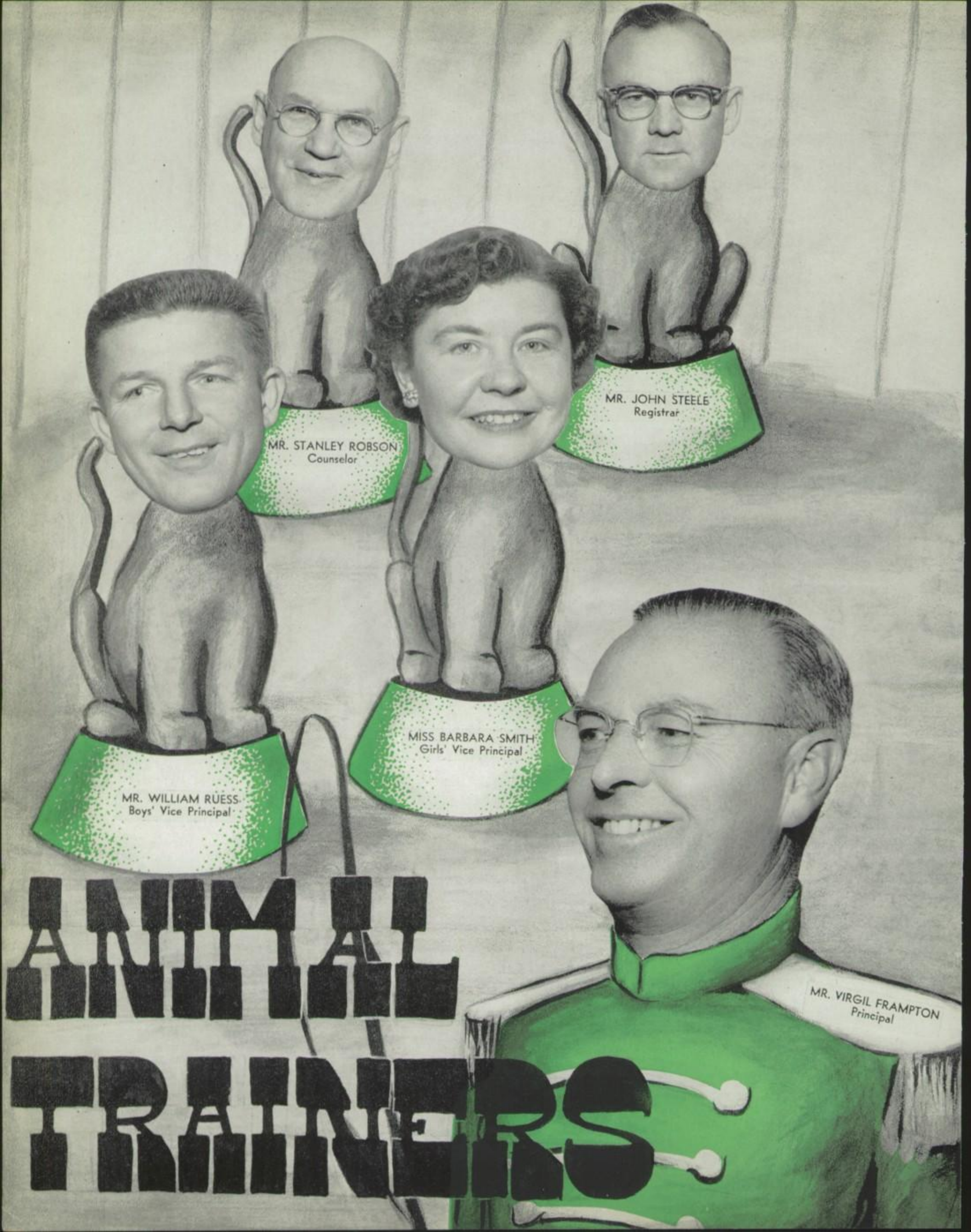

ANIMAL TRAINERS

RINGMASTERS

ADMINISTRATION

MR. VIRGIL FRAMPTON, PRINCIPAL: Born in Los Angeles, our ever-popular principal graduated from Polytechnic High School where he was active in football, baseball, and track. From Poly he enrolled at Santa Barbara State and later at the universities of U.C.L.A., California, and U.S.C.

After teaching at various high schools, he came to Bell in 1939 and has been here ever since.

Always interested in sports, Mr. Frampton has a large trophy in his office which he received for being president of the Southern California Football Association.

Jovial Mr. Frampton has now been with us for 14 years, and speaking for the entire student body, we hope that "Turk" will remain another 14 years.

MISS BARBARA SMITH, GIRLS' VICE PRINCIPAL: The popular girls' V.P. was born in Rutherford, New Jersey, and went to a small high school in Vermont where she was the editor of the school paper and treasurer of her class.

She taught at U.C.L.A., where she attended after high school, and at Poly, and was girls' vice principal at South Gate for six weeks before coming to Bell in 1951.

MR. WILLIAM RUESS, BOYS' VICE PRINCIPAL: Bell's youthful boys' vice principal is a native of Los Angeles and attended Fairfax High School. After graduation he attended U.C.L.A. and was active in football and other sports.

A navy man, Mr. Ruess taught at Jordan and University before succeeding Mr. Lloyd Pack as vice principal here at Bell.

MR. STANLEY ROBSON, COUNSELOR: Mr. Robson is a very important figure around the Bell campus. For numerous semesters he has aided both teachers and students in their counseling difficulties.

MR. JOHN STEELE, REGISTRAR: Almost every student in Bell has had the pleasure of meeting Mr. Steele, who has the difficult task of checking the attendance.

FACULTY

Under the capable leadership of Mr. Charles Garven, president of the faculty, and his fellow officers, Mrs. Lotene Morgan, vice president; Miss Ethel Robinson, secretary; and Mr. Bob Bosanko, treasurer; the faculty had a very successful year.

The faculty had various social activities including a picnic at South Gate Park and a Christmas party at which Mr. Collis Jordan was old Saint Nick. Besides these socials, many serious activities were included at faculty meetings.

THEY CRACK

ART DEPARTMENT: (Left to right) Dr. Fred Nyquist, Mr. Wilhelm Bodine, department chairman.

GIRLS' PHYSICAL EDUCATION DEPARTMENT: (Left to right) Mrs. Lotene Morgan, Mrs. Nellie Cate, Miss Zoe Bromley, department chairman; Miss Jean Reed.

HOME ECONOMICS DEPARTMENT: (Left to right) Mrs. Sue Collins, department chairman; Mrs. Grace Harrell, Mrs. Marjorie Thomas.

SCIENCE DEPARTMENT: (Left to right) Mr. Ollie Coker, Mr. Harry Mellon, Mr. Collis Jordan, Mr. Henry Dirks, Mr. Raymond Kirkwood, Mr. Francis Waddingham, department chairman.

INDUSTRIAL ARTS DEPARTMENT: (Left to right) Mr. Peter Krogstad, department chairman; Mr. Walter Lipman, Mr. Roscoe Butcher, Mr. Richard Schell, Mr. Charles Thompson, Mr. Chauncey Phillips, Mr. Robert Coleman.

SOCIAL STUDIES DEPARTMENT: (Left to right) Mr. Walter Lehnhardt, Mr. Guy Puckett, Mrs. Jetta Henderson, Mrs. Helen Arnold, Mr. Frederick Fredericksen, department chairman; Mr. Edward Triolo, Mr. George Walker, Mrs. Anna Smith, Mr. Frank Koski, Dr. Jessie Bailey.

THE WHIPS

MUSIC DEPARTMENT: (Left to right) Mr. Robert Wells, Mrs. Dorothy Brown, department chairman; Mr. William Hollenbeck.

BOYS' PHYSICAL EDUCATION DEPARTMENT: (Left to right) Mr. Gordon Naslund, Mr. Steve Bianchi, Mr. Milton Nash, department chairman; Mr. Larry Osburn.

FOREIGN LANGUAGE DEPARTMENT: (Left to right) Mrs. Lila Holguin, department chairman; Mrs. Mary Bass, Mrs. Gladys Wildman.

ENGLISH DEPARTMENT: (Left to right) Dr. Juliet Szekler, Dr. Alice Colvin, Mrs. Emily Belcher, Mrs. Emily Desper, Mr. Forrest McAlpin, department chairman; Miss Ethel Robinson, Mrs. Mary Bass, Miss Elizabeth Fichter. STANDING: Mr. Al Evans, Mr. Rudolph Rowland, Mr. Charles Garven, journalism adivser; Mr. Thomas Cox, speech and drama.

COMMERCIAL DEPARTMENT: (Left to right) Mr. Bill Comerchero, Mr. Al Bird, Mrs. Melissa Stedman, department chairman; Mrs. Helen Niersbach, Mr. Charles Redburn.

MATHEMATICS DEPARTMENT: (Left to right) Mr. Samuel Houston, Mrs. Florence Nash, Mr. Bob Bosanko, Mrs. Elizabeth McCaslin, Mr. Henry Harold, Mrs. Georgia Wyland, Mr. Percival Niersbach, department chairman; Miss Ellen Hinshilwood, Mr. Gail Thompson.

(LEFT TO RIGHT) FINANCIAL MANAGER: Mr. Conley Gibson. BOOKROOM CLERK: Miss Frances Podurgiel. SECRETARIES—SEATED: Mrs. Thora McClintock, principal's office. STANDING: (Left to right) Miss Frances Podurgiel, bookroom; Mrs. Lela Morris, vice principal's office; Mrs. Helen Pickrem, attendance office; Mrs. Vera McFarland, counselor's office. LIBRARIANS: Miss Mary Deely, Miss Helen Neel. CUSTODIANS: —SEATED: (Left to right) Mr. Frank Garragen, Mr. Harry Wright, Mr. Albert Molivans, Mr. Nathaniel Watson. STANDING: Mr. Maurice Gwinn, Mrs. Mary Pratto, Mr. Valentine Bell. CAFETERIA: (Left to right) Mrs. Hazel Vanger, Mrs. Mattie Walter, Mrs. Gladys Timmons, Mr. Clarence Jefferson, Mrs. Ruth Daniels, Mrs. Clara Bell, Mrs. Marie Stockwell, cafeteria manager.

With the help of our very capable cafeteria workers, librarians, bookroom clerk, and custodians, our school is kept in tip-top condition.

This year Bell lost its outstanding head custodian, Mr. Maurice Gwinn, who, after ten years of service, was transferred to another school.

ROUSTABOUTS

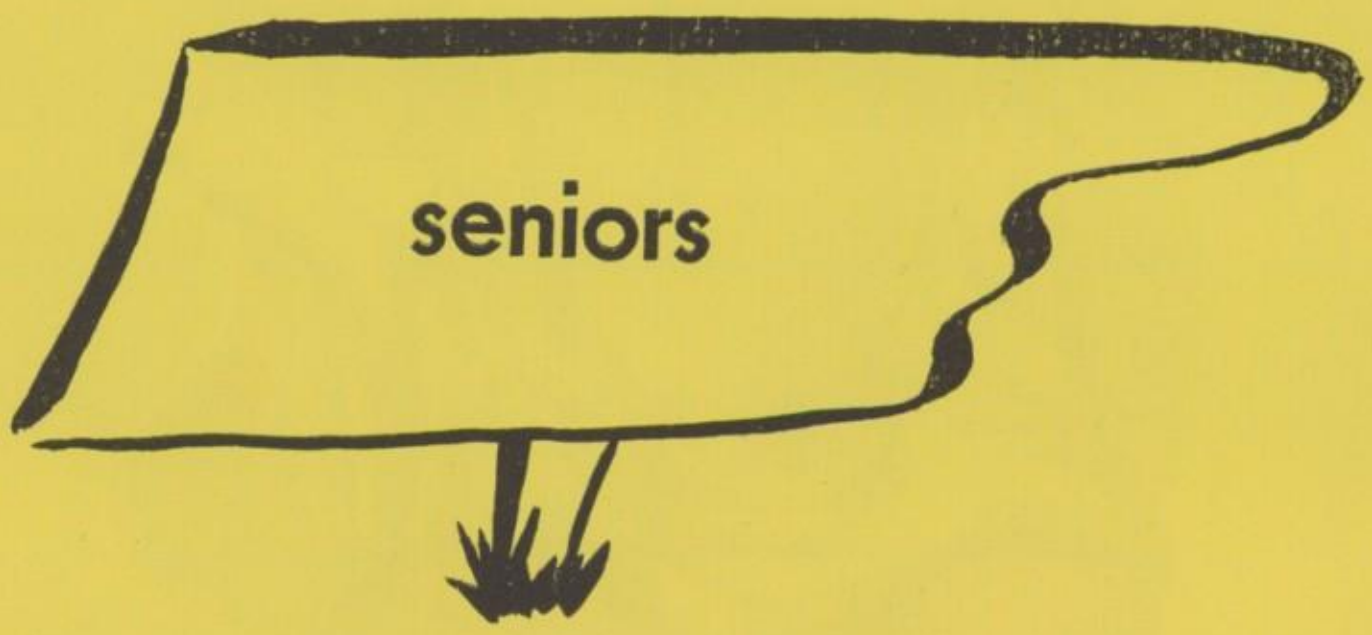
seniors

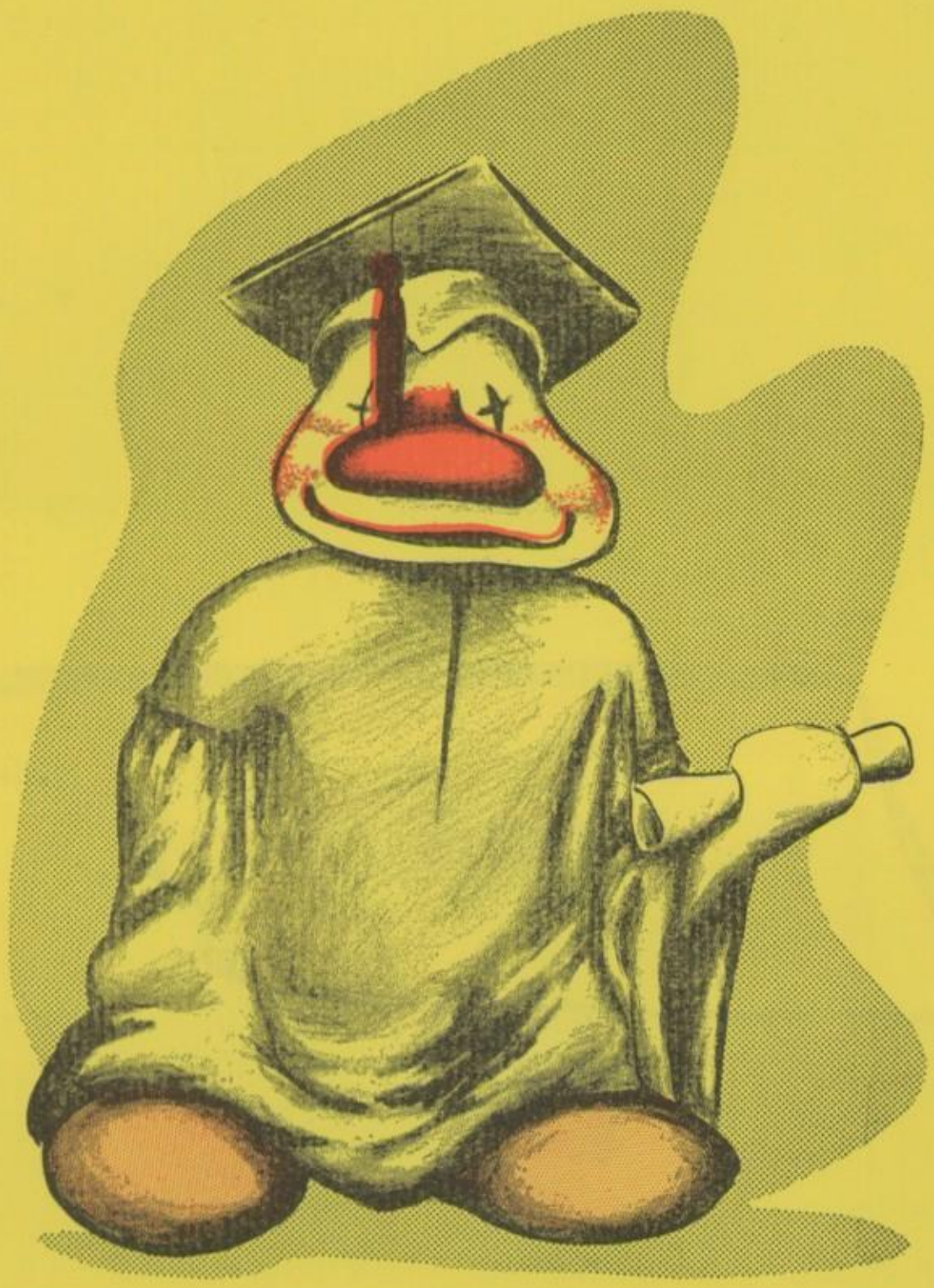

seniors

THE BIG TOPS

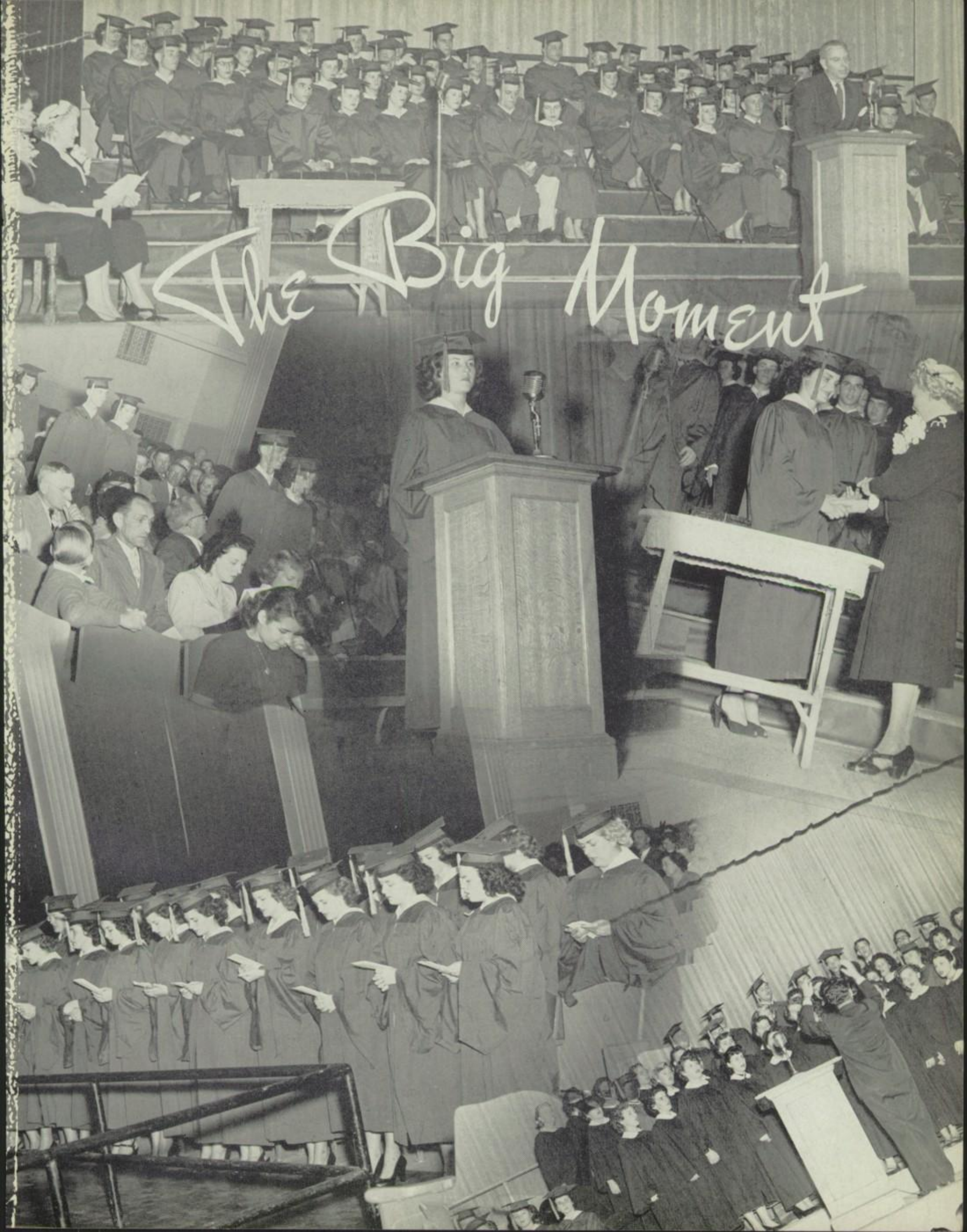
The Big Moment

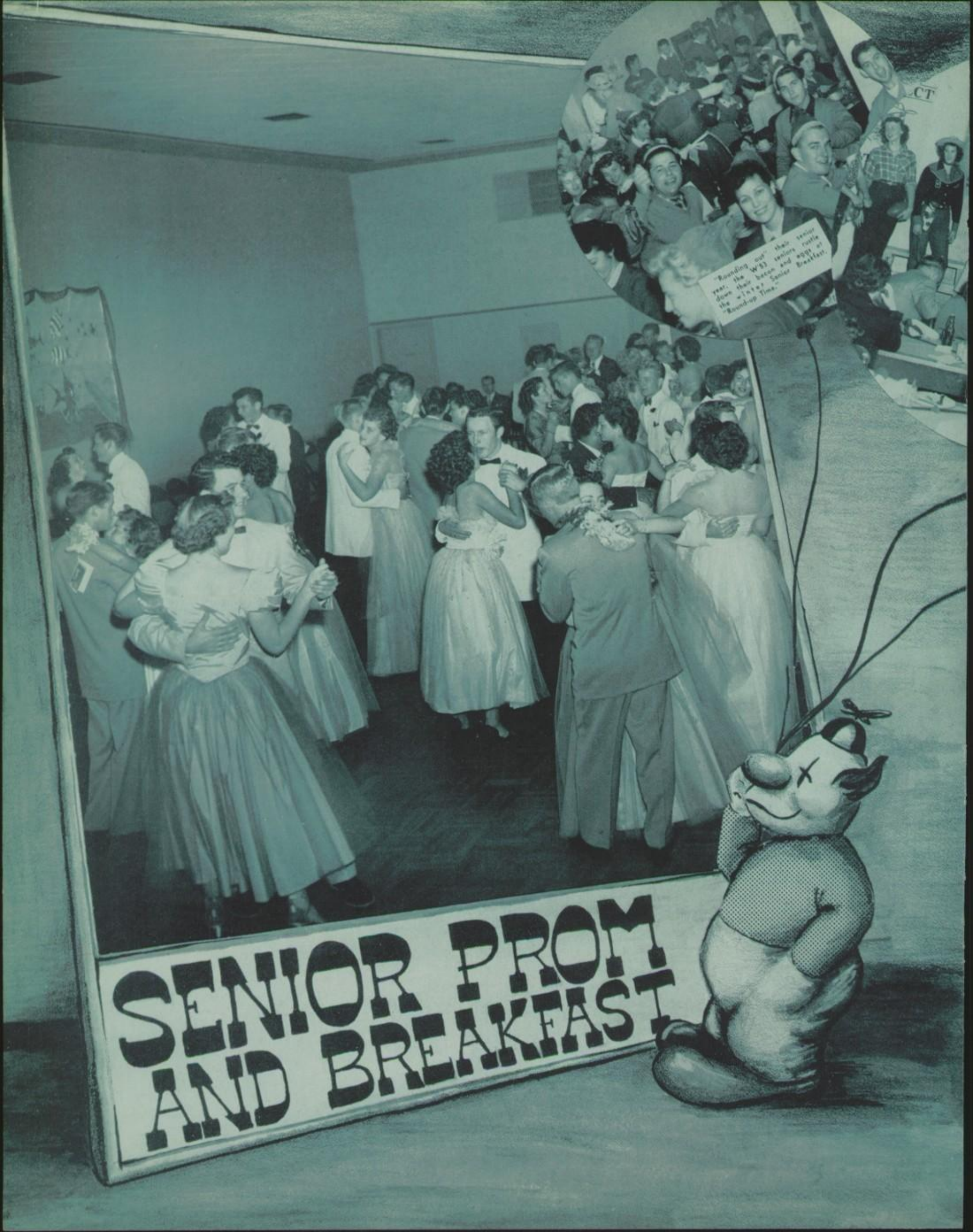
"Rounding out their senior year, the W'53 seniors rustle down their bacon and eggs at the winter Senior Breakfast, "Round-up Time."
SENIOR PROM
AND BREAKFAST

As a final climax of their last Senior Breakfast, the small but mighty W'53 seniors present the finale of their dynamic program.

Celebrating the receiving of their bright scarlet red sweaters, the mighty S'53 seniors chant, "Senior B's are red hot!"

STARDUST AND SPANGLES

"Round-up Time" was the theme chosen by the mighty W'53 class for the breakfast they presented to the "Red-hot" Senior B's. Pardner Morris Adams and bartender Gilbert Dyrr acted as M.C.'s for the Senior A's and B's, respectively. The Senior B's came up with bright red sweaters to outshine the Senior A's on this old western day.

"Look at all the fishes on the wall." "I wonder if that fish net is real? It sure smells like it." These and other remarks were heard by both senior classes at the prom, "Undersea Fantasies" presented by the latter half of the senior class. Bill Jacoby furnished the dreamy music for this outstanding prom which was held at the Downey Women's Club.

Highlighting the Senior Breakfast, "Time for T..V" were the fascinating T.V. hats with the protruding aerials made by Senior A's Ray Mannka, Donna Reece, Mary Glanz, Arlene Pepper, and Marie Weiss.

Many outstanding T.V. personalities appeared in the gigantic T.V. show put on by both senior classes.

WINTER 1953 EPHEBIANS: (Left to right) Nancy Ortgier, Darlene Hall.

TOP PERFORMERS

Honoring the title of "Ephebian" for the Winter 1953 semester were Darlene Hall and Nancy Ortgier. "Ephebians" are chosen on the basis of citizenship, scholastic ability and outstanding contributions to the school.

Selected to give commencement speeches were: Duane Cole, whose speech was on "Bill of Rights and the Changing World;" Diana Cirri, with the topic, "Give Me Liberty, or Give Me Death;" Darlene Hall, who spoke on "A Reason to Live and a Reason to Die;" and Bob Schleiden, who discussed "MacArthur's Homecoming Address."

Darlene Hall was the only Sealbearer for the W'53 semester, which means five semesters of Scholarship. For being honored as Sealbearer, she was awarded the C.S.F. pin.

WINTER 1953 COMMENCEMENT SPEAKERS: (Left to right) Bob Schleiden, Diana Cirri, Darlene Hall, Duane Cole.

WINTER 1953 SEALBEARER: Darlene Hall.

THE BIG WHEELS

Although the smallest senior class Bell High has had in many a year, the mighty W'53 class presented one of the best proms ever staged at Bell. With the theme "Blossom Time" they decorated the tennis courts to look just like a Southern plantation with blossoms appearing everywhere. Duane Cole, president; Jan Cline, vice president; Nancy Ortgier, secretary; and Shirley Klingsiek, treasurer were the Senior B officers who made this prom such an outstanding success.

Rounding out their senior year the Senior A's sponsored the Senior Breakfast, "Round-Up Time." Nancy Ortgier, president; Patti Connell, vice president; Shirley Lekven, secretary; and Gloria Standley, treasurer were the Senior A officers who were responsible for this "rip roarin' " affair. As the breakfast came to an end the Senior A's said, "So long, pardner" to all their friends and good times they had at Bell.

SENIOR B OFFICERS, WINTER 1953 CLASS: (Left to right) Duane Cole, president; Jan Cline, vice president; Nancy Ortgier, secretary; Shirley Klingsiek, treasurer.

SENIOR A OFFICERS, WINTER 1953 CLASS: (Left to right) Nancy Ortgier, president; Patti Connell, vice president; Shirley Lekven, secretary; Gloria Standley, treasurer.

THE END

Darlene Hall
MOST POPULAR
Morris Adams

MORRIS ADAMS: "Water"—Czars, vice president, 9-10-11-12; Letterman, 11-12; Knights, 12; Choir, 11-12; Student body vice president; Baseball, 9-10-11-12, two varsity letters, two bee letters; Track, 12, one varsity letter; Football, 10-11-12, one varsity letter, one bee letter—Minister.
DONALD ANDERSON: "Don"—Key Club, vice president, 11-12; Choir, vice president, 11-12; World Friendship, vice president, 11; Student Court head judge—Minister.
RONALD ANDERSON: "Ronnie"—Key Club, treasurer, 11-12; World Friendship, 11; Boys' Glee Club; Senior Orchestra; Choir—Accountant.
JANICE ATKINS: "Jan"—Drill Team, 12; W' Council, 11; Girls' Glee Club, 12; Senior Drama, 12—Comptometer operator.

BARBARA BARTON: "Bobby"—Elites, 11-12; W' Council, 11-12; Representative Assembly, 12; Girls' League—Childrens' specialist.
CAROL BECKER: "Ann"—Girls' Glee Club, 10; Student Service, 11; Drama, 12; W' Council—Office worker.
BILL BELIKOFF:—Musician.
VERL BUCKLEY: "Buck"—Gymnastics—Policeman.

DONNA CHERNAULT: "Shortie"—G.A.A., songleader, head of softball, 10-11-12; Belle of the Week committee; Valkyries, 11-12; Scholarship, 10; World Friendship, 10—Housewife.
DIANA CIRRI: "Bugs"—W' Council, 10-11-12; Ladies, 12; Belle of the Week committee, 12—Court reporter.
JAN CLINE:—Knights, 12; Hi-Y, vice president, 11-12; Choir, president, 9-10-11-12; Senior B class vice president; Basketball, 12, one varsity letter—Minister.
CLEO COGGINS:—Housewife.

DUANE COLE: "Choo-Choo"—Knights, 12; Hi-Y, secretary, sergeant at arms, 11-12; Thespians, secretary, vice president, 9-10; Lettermen, 12; Senior B class president; Basketball, 9-10-11-12, two varsity letters; Baseball, 11-12, one varsity letter—Professional baseball player.
PATTI CONNELL: "Connie"—G.A.A., 10; Christian Fellowship, 12; Choir; Y-Teens, vice president, 9; Girls' Glee Club, 10; Senior A class vice president—Executive secretary.
JIM COUGHLIN: "Jimbo"—Football, 11; Gymnastics, 11-12, two varsity letters—Commercial artist.
TREASURE CURTIS:—Press Club, 10-11; Christian Fellowship, 9-10; W' Council, 11—Business machine operator and housewife.

DONNA DARROCH: "Windy"—Elites, 12; Christian Fellowship, 11—Nurse.
DONNA DENSLOW:—G.A.A., 10; Elites, 11-12—Housewife.
TED DIETERICH: "Shrimp"—Knights, 12; Football, 11-12; Track, 10-11—Test pilot.
BILL GARRETT: "Willy"—Vikings, 10-11-12; Projectionists, 10; Thespians, 12—Truck driver.

NANCY GARRETT:—G.A.A., 10; Elites, 11-12—Telephone operator.
EDWARD GOLDEN: "Goldie"—Boys' Glee Club, 11—Chiropodist or pilot.
RUSSELL GIORDANI: "Russ"—Representative Assembly, 10; Boys' Glee Club, 11; Choir, 12; Football, 12—Cabinet maker or pattern maker.
JOHN HAASE: "Johnny"—Businessman.

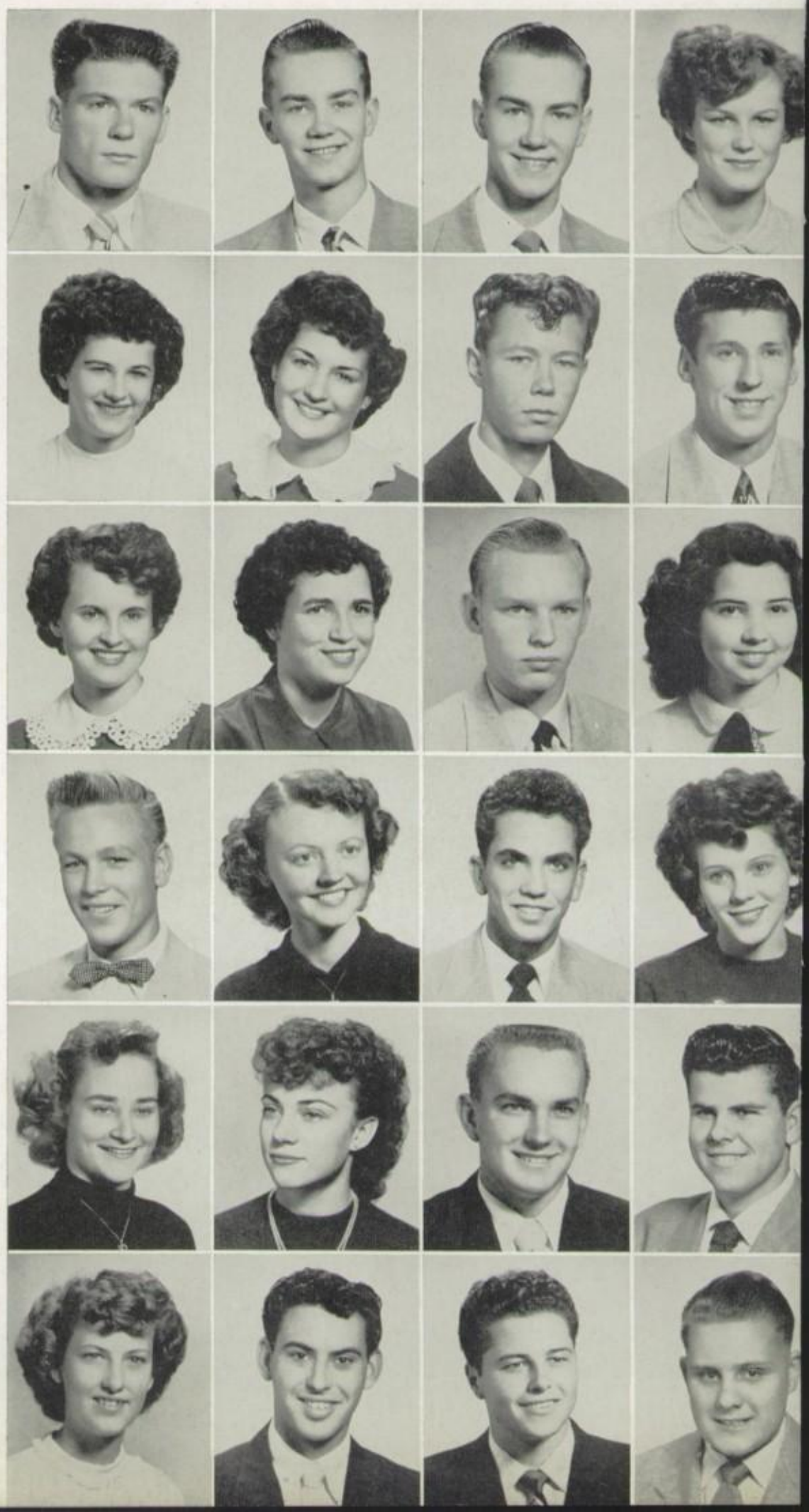

OF THE ROAD

Janice Atkins
MOST POISE
Russell Giordani

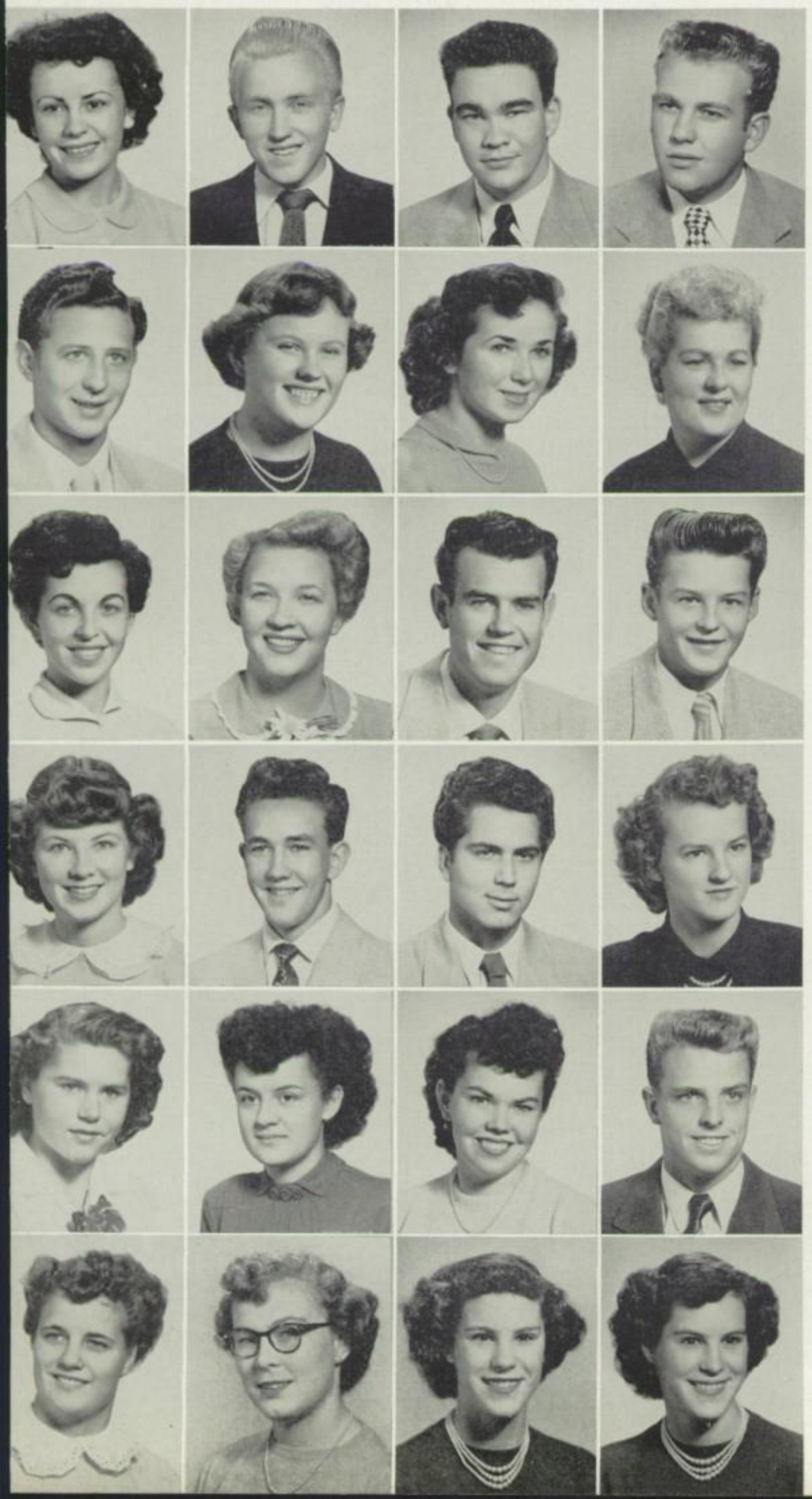

DARLENE HALL: "Shortie"—World Friendship, 10; G.A.A., 10-11-12; Lettergirls, 12; Elites, treasurer, head of publicity, head of decorations, 11-12; Senior Ushers, 10-11-12; Sportnight committee, 12; W' Council, 11; Girls' League entertainment and decoration committee, 11-12; Choir, 12; Vocal Ensemble; Leadership, 11-12; Press Club, president, treasurer, 10-11-12; Quill and Scroll, historian, 11-12; Senior B social committee; Prom decorations head; Sweater day committee; Exchange talent group; Student Court juror; Student body president; Chimes, reporter, ad manager, co-editor of the activities page, business manager, editor-in-chief; Eagle '51 assistant editor; Ladies, 12—Magazine reporter.

VICTOR HAMMER: "Vic"—Gymnastics, 12—Draftsman.

CARL HINMAN:—Stage Crew; Football, 12—Lawyer.

DENNIS HOLLOW:—Hi-Y, sergeant at arms, 11-12; Football, 11-12, one varsity letter; Baseball, 10-11-12—Civil engineer.

JACK JOHNSON:—Coast Guard.

SHIRLEY KLINGSIEK:—Y-Teens, 10; G.A.A., 10-11-12; Lettergirls, secretary, 11-12; W' Council, 12; Senior A class treasurer—Businesswoman.

SHIRLEY LEKVEN: "Joyce"—Ladies, 12; Senior A class secretary—Executive secretary.

MARY AGNES LOGAN: "Aggie"—Elites, 12; W' Council, 11-12; Representative Assembly, 11-12—Telephone operator.

LEAH LUCEY: "Lee"—Elites, 11-12; W' Council, 11-12; Belle of the Week committee, 12—Beauty operator.

PEGGY MALMBERG:—Drill Team, 10; Junior Red Cross, treasurer, 10-11; Thespians, 10; World Friendship, 10; G.A.A., 10-11-12—Housewife.

GERALD MAXWELL: "Jerry"—Vikings, president, vice president, secretary, treasurer, sergeant at arms, 10-11-12; Boys' Forum vice president; Knights, 12; Track—Motorcycle police officer.

DUANE ODEGARD:—Cabinet maker.

NANCY ORTGIER: "Nance"—W' Council, 10-11-12; Elites, sergeant at arms, 11-12; Press Club, 11; World Friendship, 10; Scholarship, treasurer, 10-11-12; Senior Ushers, president, treasurer, 11-12; Ladies, treasurer, 12; Junior Red Cross, 10; Thespians, 10; Sportnight committee, secretary, vice president, 12; Girls' League beautification committee head; Senior B class secretary; Senior A class president—Home economist.

EARL OUDEJANS:—Basketball, 10-11—A and E mechanic.

ADRIAN PAWL:—United States Air Force.

VIRDUE PETERS: "Smitty"—Drill Team, 10-11; Girls' Glee Club, 10; Elites, 11-12—Housewife.

CATHERINE PHILLIPS: "Jonnie"—World Friendship, 10; Press Club, vice president, 10-11-12; Quill and Scroll, secretary, 11-12; Scholarship, 10-12; G.A.A., 10-11; Chimes staff class, 10-11-12—Physical education teacher.

DOLORES SAMPSON: "Dot"—G.A.A., 11—Comptometer operator.

DOROTHY SANDERS: "Midge"—Business machine operator.

BOB SCHLEIDEN:—Czars, 10-11-12; Football, 11-12, one bee letter, one varsity letter—F.B.I.

JO ANN SECREST: "Jo"—G.A.A., 10-11-12; Lettergirls, 11-12; Choir, 10-11-12; World Friendship, 10; Christian Fellowship, 10-11; Euodia, 10-11; W' Council, 12—Housewife.

MARY ANN SPEISER: "Anne"—G.A.A., 10; W' Council, 10-11; Belle of the Week committee, 10-11; World Friendship, 10-11-12; Junior Red Cross, 10—Psychologist or teacher.

GLORIA STANDLEY:—Ladies, president, treasurer, 12; G.A.A., 10-11-12; Lettergirls, vice president, 11-12; Scholarship, 11-12; World Friendship, 10; Elites, 12; Thespians, 10; W' Council, 11; Belle of the Week committee, 12; Girls' League decoration committee, 12; Sportnight committee, 12; Drill Team, 10-11; Senior A class treasurer—Executive secretary.

PATRICIA STANDLEY: "Pat"—G.A.A., 10-11-12; Lettergirls, president, 11-12; Scholarship, 11-12; Belle of the Week committee, 12; Elites, 12; Thespians, 10; World Friendship, 12; Girls' League decoration committee, 12; Senior B social committee; Drill Team, 10-11; Ladies, vice president, historian, 12—Secretary and housewife.

Nancy Ortgier
BEST PERSONALITY
Jan Cline

FINAL FANFARE

MARY STEEL:—Girls' Glee, 10; G.A.A., 10-11-12—Secretary and housewife.
CARROLL LEE STEWART:—G.A.A., 11—Housewife.

BEVERLY JEAN STUMP: "Jeannie"—Elites, 10; Press Club, 10—Housewife.
RICH STUPIN: "Buddy"—Football, 11—Businessman.
ALLEN THOMAS: "Al"—Football, 10-11-12, one varsity letter; Track, 10-11-12, one varsity letter—Automotive engineer.

JACQUELINE LEE THOMAS: "Jackie"—Drill Team, 10-11; World Friendship, secretary, 11—Housewife.
KAYE THOMPSON:—Drill Team, 10-11; G.A.A., 10-11-12; Press Club, 10-11-12; Annual club division editor; Chimes supplementary news editor—Draftsman.
DON TRUITT: "Wilbur"—Czars, president, vice president, treasurer, sergeant at arms, 9-10-11-12; Lettermen, vice president, 10-11-12; Knights, vice president twice, 12; Baseball, 9-10-11-12, two varsity letters, two bee letters; Track, 9-10-12, one varsity letter, two bee letters; Football, two varsity letters, two bee letters—Engineer or draftsman.
PEGGY VAUGHAN:—Representative Assembly; Drama; Girls' Glee Club; Choir—Office clerk.

ANDY VOLKOFF:—Businessman.
BOB WALKER:—Czars, 10-11-12; Knights, 12; Football, 9-10-11-12, one varsity letter; Track, 9-10-11-12—Engineer.
CAROLYN WHITAKER:—Girls' Glee Club, vice president; W' Council—Housewife.
BUDDY ZONA:—Printer.

CIRCUS HEADLINERS

Working hard to make theirs the best prom ever, the S'53 class presented the senior prom, "Undersea Fantasies." Tropical fish and real fish nets were seen all over the Downey Women's Club which was decorated just like an under-water paradise. Gilbert Dyrr, president; Bill Clabaugh, vice president; Pat McNabb, secretary; and Arlene Pepper, treasurer, were the Senior B officers responsible for this successful affair.

Climaxing their last semester at Bell High, the S'53 class sponsored the Senior Breakfast, "Time for T.V."

Ray Mannka, president; Joanne Watson, vice president; Mary Glanz, secretary; and Donna Reece, treasurer, were the S'53 Senior A officers who put this breakfast over the top with a bang.

SENIOR B OFFICERS, SUMMER 1953 CLASS: (Left to right) Gilbert Dyrr, president; Bill Clabaugh, vice president; Pat McNabb, secretary; Arlene Pepper, treasurer.

SENIOR A OFFICERS, SUMMER 1953 CLASS: (Left to right) Ray Mannka, president; Joanne Watson, vice president; Mary Glanz, secretary; Donna Reece, treasurer.

TOP TALENT

Chosen to represent the senior class of 1953 in the Ephebian society were Carl Becker, Gilbert Dyrr, Bob Falk, Diane Moon, and George Sattler. These students were chosen because of their leadership, scholarship, and citizenship.

Six students were honored by being chosen Sealbearers for the S'53 class. These students received this honor by being in scholarship four semesters, one in their senior year. A lot of time, hard work and late hours went into the receiving of this honor. Pat McNabb, Joanne Watson, Diane Moon, Carl Becker, Gilbert Dyrr, and Adolph DeBlasio were the deserving students.

SUMMER 1953 SEALBEARERS—SITTING: (Left to right) Joanne Watson, Pat McNabb, Diane Moon. STANDING: Adolph DeBlasio, Gilbert Dyrr, Carl Becker.

SUMMER 1953 EPHEBIANS: (Left to right) Bob Falk, George Sattler, Diane Moon, Gilbert Dyrr, Carl Becker.

OUR DAYS HAVE BEEN HAPPY AND SUNNY

CHARLOTTE ANDERSON: "Char"—Elites, vice president, 10-11-12; Senior Ushers, vice president, 11-12—Housewife.
MARGIE ANDERSON:—Valkyries, 11-12; Ladies, treasurer, keeper of the keys, 11-12; Lettergirls, sergeant at arms, vice president, 11-12; G.A.A., 10-11; Belle of the Week committee—Dental assistant.
MARY BAILEY:—Elites, president, vice president, 10-11-12; G.A.A., 10-11; Lettergirls, 11; W' Council, 11; Belle of the Week committee, 11; Red Cross, 11; Sportnight committee, 11—Nurse.
SANDRA BALES: "Sandy"—Housewife.

VIRGINIA BARNES: "Ginny"—Valkyries, 9; Press Club, 12; Quill and Scroll, 12; Thespians, 12; Annual—Secretary.
WALLACE BATEMAN: "Wally"—Thespians, 12—Engineer.
NANCY BAUMBACH:—Valkyries, sergeant at arms, treasurer, 10-11-12; G.A.A., 10-11-12; Lettergirls, 11-12; Ladies, president, keeper of the keys, constitution committee head, charter member, 11-12; W' Council, chief counselor, secretary, 10-11-12; Belle of the Week, 10-11; Girls' State representative; C.A.S.C.; Eastern League vice president; Girls' League president and vice president—Housewife.
LOUIS BEARD: "Whiskers"—Furniture maker.

CARL BECKER:—Scholarship, 10-11-12; Quill and Scroll, 12; Press Club, 10-11-12; Student Court juror; Commissioner of Social Activities; Chimes sports editor, supplementary news editor, student life editor, feature editor and sports director, 11-12; Basketball, 11-12; Tennis, 11; Ephebian—Surgeon.
LESTER BELL:—Football, 10-11-12, one bee letter; Tennis, 11—Mechanical engineer.
DONA DEE BENEDICT:—W' Council—Music teacher.
JOANN BENSON:—Elites, sergeant at arms, 10-11-12—Secretary.

MARTHA BEST: "Marty"—G.A.A., 10-11; W' Council, 10; Representative Assembly, 10; Choir, 12; Annual—Housewife.
GAIL BOEDEKER: "Boe"—Lettergirls, 11-12; Choir, librarian, 10-11-12; Valkyries, 11-12; W' Council, 12; G.A.A., head of volleyball, 10-11-12; Girls' Glee Club—Legal secretary.
ORVILLE BOLT: "Bud"—Upholstering.
WILLIAM BORWICK: "Bill"—Hi-Y, 11-12; Knights, 12; Lettermen, 12; Football, 9-10; Gymnastics, 10-11-12, one varsity letter; Tennis, 12, one varsity letter—Salesman.

ALAN BRIMMER:—Mechanical engineer.
DONNA BROWN: "Southerner"—Elites, 10-11-12—Nurse.
HELEN BROWN: "Mickey"—G.A.A., 11-12; Annual—Legal secretary.
GEORGE BUNDY:—U.S. Navy.

JERRY BURKART: "Jay"—U.S. Air Force.
ROSEMARY BURLEW: "Roses"—Harmony teacher.
BILL BUSH: "Big Bad Bully, Billy Bush"—Vikings, 10-11; Czars, treasurer, 12; Lettermen, 12; Football, 9-10-11-12, one varsity letter; Baseball, 9-10, one bee letter—Custom work or butcher.
JOE CAMPBELL: "Joseph"—Photo Club, 12—Armed forces.

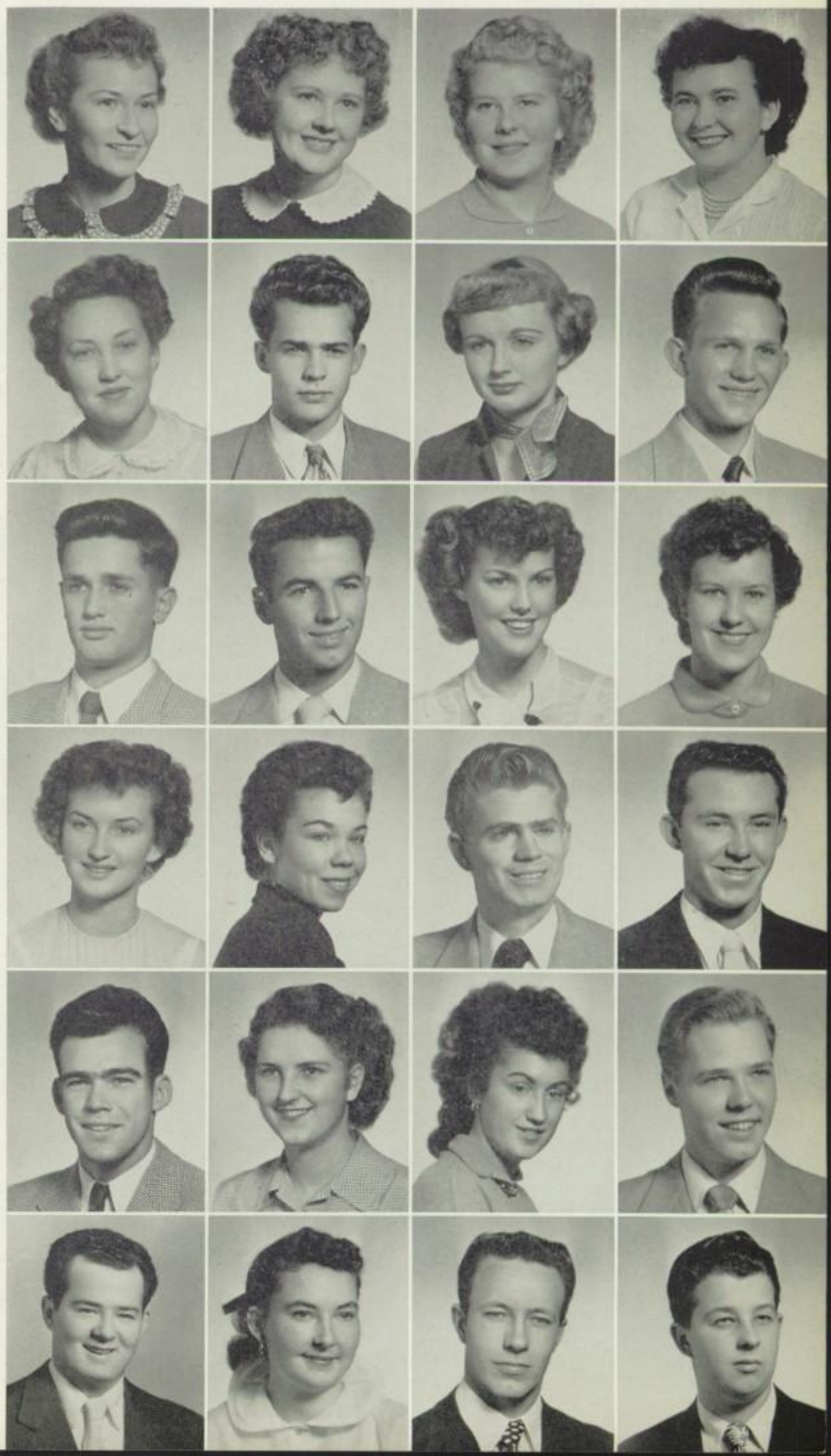

Diane Moon

CONTRIBUTED MOST TO SCHOOL

Gilbert Dyrr

Charmaine LeDuke

BEST VOICE

Al McEwan

MAYBE WE'RE RAGGED AND

BEVERLY CARLUCCI:—Elites, 11; Thespians, secretary, 12; Drill Team, 11-12; Girls' Glee Club president, 10; Representative Assembly, 10-11—Housewife or actress.

DOROTHY CARMAN: "Babe"—G.A.A., 10-11; Girls' League decoration committee head; Annual—Dress designer.

VIOLA CARTIER: "Vi"—Ladies, 12; Elites, 11; Drill Team, 12; World Friendship, 11—Housewife.

BILL CLABAUGH: "Clayball"—Key Club, 10-11; Representative Assembly, 10; Boys' Forum secretary-treasurer; Senior B class vice president; Eagle faculty and class editor; Cross Country, 10; Track, 10-11-12—Engineer.

PAT CLEMENTS:—Czars, 10-11-12; Lettermen, 12; Knights, 11-12; Football, 11-12, one varsity letter—Veterinarian.

SHIRLEY COLLINS: "Shirl"—Elites, secretary, 10-11-12; G.A.A., 10-11-12; Lettergirls, 11-12; World Friendship, 10; Girls' League Council, 12—Secretary.

BONNIE COOK: "Scotty"—Elites, 10-11; World Friendship, 11—Housewife.

DOROTHY COOPER: "Dottie"—Christian Fellowship, secretary, 11; Ladies, 12; Girls' League beautification committee; Senior Ushers, president, secretary, 11-12—P.B.X. operator.

SHIRLEY COZART: "Suzie"—Elites, 10-11; Choir, 11—Dental assistant.

BARBARA CRAINE: "Barbs"—G.A.A., head songleader, 10-11-12; Drill Team, treasurer, 12; Modern Dance; Senior Drama; World Friendship; Thespians; Projectionists; Eagle assistant club editor; W' Council; Girls' Glee president—Narcotics officer.

PAMELA CRIPPEN: "Pam"—Ladies, 12; Scholarship, 10-12; Elites, 12; Drill Team, 12; Representative Assembly, 11; World Friendship, 10-11; W' Council, 10—Kindergarten teacher.

ROBERT CROCKETT: "Bob"—Printing.

CHRISTINE DAPPER: "Chris"—G.A.A., 10-11-12; Lettergirls, 12; W' Council, 12; Senior Ushers, secretary, 11-12; Representative Assembly, 11; Girls' League welfare committee head—Stenographer.

ADOLPH DE BLASIO: "Ade"—Press Club, 11-12; Scholarship, 10-11-12; Quill and Scroll, president, 11-12; Lettermen, 12; Commissioner of Athletics; Sealbearer; Tennis, 9-10-11-12, two varsity letters; Basketball, 11-12; Track, 10—Doctor.

MABEL DONZELLI:—G.A.A., 11; World Friendship, 11; W' Council, 11—Housewife.

BOB DROESBEKE:—Thespians, secretary, 12; Representative Assembly, 10-11; Scholarship, 12; Football, 10; Track, 10; Gymnastics, 12—Draftsman.

LONA RAE DUDDY: "Shorty"—Elites, 11-12; G.A.A., 10-11; Senior Ushers, 10-11-12; Commissioner of Regulations; Representative Assembly; Commissioner of Publicity—Bookkeeper.

BENNIE DUNCAN:—Basketball, 10—Architect.

JOANNE DUSSLIER: "Jo Jo"—Housewife.

EILEEN DVORAK:—Elites, 10-11-12; G.A.A., 10-11; Annual club editor; Annual planning committee secretary—Secretary.

FUNNY

GILBERT DYRR: "Gil"—Key Club, 11-12; Quill and Scroll, president, 11-12; World Friendship, 9-10-11; Press Club, 10-11-12; Scholarship, 10-11-12; Student Body president; Senior B Class president; Boys' Forum president and secretary-treasurer; Speaker of Representative Assembly; Boys' State representative; Track, 11; Tennis, 10; Cross Country Track; Football, 12; Knights, 12; Seal-bearer; Ephebian—Attorney.

CAROL ECKLES: "Carol Lynn"—Belle of the Week committee, 10—Professional dancer.

DONNA ERICKSON:—Officer worker.

PAUL ROGER ERICKSON:—Mechanical draftsman.

WILLIAM ESHELBY: "Red"—Basketball, 10; Track, 10—Engineer.

ROBERT FALK: "Bob"—Scholarship, 10-12; Press Club, 11-12; Quill and Scroll, 11-12; Tennis, 10; Chimes news editor, feature editor, associate editor, editor-in-chief; Commissioner of Publications; Representative Assembly; Student Congress; Ephebian—Journalist.

BOB FERGUSON: "Fergie"—Track, 9-10-11-12; Gymnastics, 9-10-11-12; Football, 9-10-11-12, one varsity letter—Rancher.

GERALDINE FERGUSON: "Gerri"—Elites, 12; W' Council, 11—Housewife.

DIANE FESSLER: "Di"—G.A.A., 11; W' Council, 11-12; Senior Drama; Girls' League decoration committee; Girls' League publicity committee; Student Congress; Girls' League refreshment committee head—Laboratory technician.

SHARON FOGELSTROM:—G.A.A., president, sergeant at arms, playday chairman, 10-11-12; Valkyries, historian, sergeant at arms, 10-11-12; W' Council, 12; Drill Team; Girls' League publicity committee—Dental assistant.

RONNIE FREELAND:—Czars, president, 10-11-12; Football, 10-11-12, two varsity letters—Businessman.

DAVID GALL: "Dave"—Czars, 11-12; Football, 9-12, one varsity letter—Businessman.

MOLLY GALLAGHER:—Thespians, 12; W' Council, 11; Representative Assembly, 11-12; Drill Team, 10-11—Housewife.

LUPE GALLARDO: "Loop"—Valkyries, president, secretary, sergeant at arms, 10-11-12; Lettergirls, 11-12; G.A.A., 10-11-12; Representative Assembly, speaker pro tem, 10-11; W' Council, treasurer, president, 10-11-12; Ladies, recording secretary, 11-12; Belle of the Week committee, 10-11-12—Nurse.

WAYNE GEORGE: "Photo Finish"—Thespians, 12—Cabinet maker.

BILL GIBSON: "Hoot"—Thespians; Student Court head judge—Businessman.

MARY GLANZ:—G.A.A., 10-11-12; W' Council, 10-11-12; Girls' League decoration, publicity, and bulletin board committees; Girls' League publicity committee head; Girls' League historian; Senior Drama; Annual staff; Belle of the Week committee; Senior B Class social committee; Senior A Class secretary—Businesswoman.

JERRY GLOECKLER: "Gleck"—Racing driver and mechanic.

CHARLES GOFORTH: "Chuck"—Auto mechanic.

STEVE GOLD:—Astronomy Club, secretary, 12; Track, 10-11—Telephone company.

KEN GOLDSTEIN:—Scholarship, treasurer, 11-12; Lettermen, 11-12; Track, 9-10-11-12; three varsity letters; Cross Country Track, 12, one varsity letter—Aeronautical engineer.

BOB GOODEN: "Bob"—Tool and die maker.

JUANITA GRAY:—Drill Team, 10—Nurse.

BEVERLY GRESHAM: "Gussie"—W' Council, 10-11-12; G.A.A., 10-11-12; Lettergirls, 12; Annual; Choir, 10-11—Legal secretary.

AL GRIFFIN: "Al"—Baseball; Track—Architect or Air Force.

JANET GRIFFIN:—Senior Ushers, 10—Assistant bookkeeper and typist.

NANCY GRIFFITH:—G.A.A., 10-11—Stenographer.
JACKIE HAMMOND: "Shackie"—G.A.A., 10; W' Council, 11; Thespians, 12; Elites, 10-11-12; Representative Assembly, 11—Dress designer or housewife.
DON HAMPTON: "Ace"—Football, 10—Service station operator.

LOU JEAN HARRIS: "Angel"—Elites, 10-11-12; Senior Ushers, 10-11-12; World Friendship, 12; Photography, 12; Girls' Glee Club; Voice Class—Airline hostess.
RICHARD HARTENSTEIN: "Dick"—Mortician.
JACQUELINE HATSCH: "Jackie"—Elites, 11; World Friendship, 10-11—Music teacher.

SIBYL HEDDEN: "Billie"—Secretary.
PATSY HEINRICH: "Pat"—Elites, 12—Dental assistant.
MARLENE HOAR:—Valkyries, vice president, sergeant at arms, 11-12; W' Council, vice counselor, secretary, 11-12; Ladies, 12; G.A.A., 10-11; Lettergirls, 11-12; Girls' League treasurer—Housewife.
STAN HOLSTED: "Oty"—Engineer.

ALEX HOMUTOFF:—Businessman.
WILLIAM HUBER: "Willie"—Stage Crew, 10-11; Sound Crew, 9-10; Astronomy Club, treasurer, 11—Air Force pilot.
TIM HUGLIN:—Thespians, 12; Track, 9; Basketball, 10—Radar technician.
EULA HUNTER: "Buela"—Valkyries, 11-12; Ladies, recording secretary, 12; Lettergirls, sergeant at arms, 11-12; G.A.A., 10-11; W' Council, 12—Clerical work.

WILLIAM JONES: "Bill"—Thespians, vice president, 9-10-12; Press Club, president, vice president, 10-11-12; Quill and Scroll, 12; Scholarship, president, 12; Representative Assembly, 10-11-12; C.A.S.C., 10-12; California Boys' State representative; Junior Red Cross; Commissioner of Regulations; Commissioner of Clubs; Speaker of the House of Representatives; 1952 Eagle associate editor; 1953 Eagle art editor, literary editor—Artist or architect.
GREG KALPAKOFF: "Kalp"—Football, 10-11, two bee letters—Mechanical draftsman.
LA VONN KASSEBAUM:—G.A.A., 10-11-12; Representative Assembly, 10; Elites, 9-10-11; Annual Planning committee, 11; Scholarship—Shorthand or typing.
JANICE KEPHART:—Valkyries, secretary, 10-11-12; Ladies, 11-12; Choir, 10-11-12; G.A.A., 10-11-12; Representative Assembly, 11; W' Council, 12; Student Congress, 12—Housewife.

JERRY KNIELING:—Thespians, 12; Baseball, 9—Pipe draftsman.
PATRICIA ANN KOCHEL: "Pat"—G.A.A., 10; Elites, 11-12—Housewife and laboratory technician.
FRANK KOUBEK: "Bones"—Press Club, 12; Key Club, 12; Football Band, 12; Senior Orchestra, 11-12; Junior Orchestra, 9-10; Senior Band, 11; Baseball, 10-11-12, two bee letters—Teacher.
PAUL KOUBEK: "P.G."—Press Club, 11-12; Scholarship, 10-11; Senior Orchestra, 10-11-12; Football Band, 12; Key Club, 12; Journalism, 10-11-12; Managers Club, 9; Baseball, 10-11-12, two bee letters, one varsity letter—Elementary school teacher.

SUE LANG: "Suzie"—Representative Assembly, 10; Projectionists, 10; W' Council, 10; Girls' Glee Club, 10; Choir, 10-12; G.A.A., 10; Student Body secretary—Psychiatrist.
DON LANGSTON: "The fiddler"—Thespians, 11-12; Cross Country Track, 10; Track 10—Musician.
WANDA LAYTON—G.A.A., 10-11; W' Council, 12; Student Court assistant judge—Architectural engineer.
TOM LAZEAR:—Hi-Y, president, 10-11-12; Knights, 11-12; Lettermen, 12; Basketball, 9-10-11-12; Track, 9-10-11-12, one varsity letter; Gymnastics; Boys' Forum vice president—Lumber business.

WE'LL

Donna Reece

PRETTIEST — HANDSOMEST

Bill Nazaroff

Wanda Layton

BEST SENSE OF HUMOR

Ray Mannka

TRAVEL THE ROAD

CHARMAINE LE DUKE: "Char-Char"—Valkyries, 11-12; Choir, 10-11-12; W' Council, 10; Thespians, 10-11; G.A.A., 10-11-12; Lettergirls, 11-12; Scholarship, 12; World Friendship, 10; Representative Assembly, 11; Student Congress, 12; Vocal Ensemble, 10; Girls' Glee Club—Light opera and musical comedy.

MARY LEHMAN:—Valkyries, 11-12; W' Council, 11-12; Girls' Glee Club, 11; Choir, 12; G.A.A., 11-12; Drama, 11; World Friendship, 12—Housewife.

MARY JANE LEIGHT:—Housewife.

ROSE LE NOUE:—Elites, 10-11-12—Stenographer.

CAROLYN LIETZ: "Carol"—Valkyries, vice president, 10-11-12; G.A.A., sergeant at arms, head of hockey, 10-11-12; W' Council, 10-12; Lettergirls, treasurer, 11-12; Choir, 10-11-12—Interior decorator.

RICHARD LOCCISANO: "Lucky"—Football, 11-12, two varsity letters—Grocer.

NINA LONG: "Blondie"—Y-Teens, 11; G.A.A., 12; Scholarship, 12—Medical secretary.

ROBERTA LONG: "Bobbie"—Elites, 12—Dental assistant.

ALCY LOUGH:—Elites, 11-12—Professional roller skater.

EUNICE IDA LOVERING: "Ella"—G.A.A., 10-11-12; Lettergirls, secretary, 12; Drill Team; Annual—Private secretary.

DENNIS LUNSFORD: "Denny"—Hi-Y, 9-11; Thespians, 12; Football, 12, one varsity letter—Ord's right hand man.

KAY MacDONALD: "Katie-did"—G.A.A., sergeant at arms, 10-11-12; Valkyries, 12; W' Council, 10-11-12; Lettergirls, 11-12—Accountant.

MARGARET MACKEY: "Peggy"—G.A.A., 10; Valkyries, 11-12; Ladies, corresponding secretary, 12; Scholarship, vice president, 12; W' Council, treasurer, 11-12; Girls' League refreshment committee chairman; Senior Drama, 11—Teacher.

ROBERT MACKIN: "Bob"—World Friendship, 11-12; Knights, 11; Christian Fellowship, 10-11—Businessman.

SHIRLEY MADONNA:—Elites, head of entertainment, 10-11-12; Press Club, 10; G.A.A., 11; W' Council, 11—Bookkeeper.

NELDA MAGNUSON: "Nellie"—G.A.A., 10; Elites, 11-12—Singer.

RONALD MANDE: "Ronnie"—Key Club, vice president, 11-12; Basketball; Tennis, two varsity letters—Businessman.

RAY MANNKA: "Red"—Czars; Knights; Thespians; Senior A Class president; Choir president; Football, 11-12, two varsity letters; Track, 11; Tennis, 11—Police officer.

GERALDINE MASSEY: "Gerry"—Elites, 12; Girls' League Council, 12—Secretary.

MYRNA MAX:—Housewife.

LEON McCAIN: "Leo"—Printers Devils, 12—Printer.
RICHARD McCANN:—Football, 10; Baseball, 10-11-12; Track, 12, one varsity letter—Physical education instructor.
AL McEWAN:—Czars, secretary, 11-12; Knights, president, 11-12; Lettermen, 12; Football, one bee letter, one varsity letter, 11-12; Track, 11—Electrician.
PAT McNABB: "Ticia"—Valkyries, business manager, 10-11-12; Lettergirls, 11-12; G.A.A., secretary, 10-11-12; Girls' League Council; Girls' League vice president; Student Congress, 12; Ladies, charter member, president, vice president, secretary, 11-12; Quill and Scroll, charter member, treasurer, vice president, 11-12; Press Club, secretary, 10-11; Choir, vice president, 11-12; Scholarship, secretary, historian, 10-11-12; Senior B Class secretary; Commissioner of Social Activities; Chimes activities editor, assistant actiities editor, assistant feature editor; Eagle activities edtor; C.A.S.C. historian; Daughter of American Revolution representative; Sealbearer—Housewife or teacher.

JEAN MEAD: "Jeannie"—G.A.A., 10; Elites, 10-11; Drill Team, 10-11; Representative Assembly, 12—Beauty operator or housewife.
ARTHUR RONALD MERRILL: "Ron"—Czars, sergeant at arms, 10-11-12; Lettermen, vice president, secretary, 9-10-11-12; Knights, 11-12; Baseball, one bee letter, one varsity letter, 9-10; Track, one bee letter, 10; Football, one bee letter, two varsity letters, 10-11-12—Coach.
FRED L. MILLER:—Football, 9-10-11; Track; 9-10-11-12; Cross Country Track, one varsity letter, 12—Trumpet player.
SHIRLEY MILLER: "Shirl"—G.A.A., 10; Elites, 11; Thespians, 12—Secretary.

DONALD MITCHELL:—Christian Fellowship, 11-12; World Friendship, 12; Knights, 12—Interior decorator.
DIANE MOON: "Mooney"—Valkyries, president, vice president, 10-11-12; Lettergirls, 11-12; G.A.A., head of volleyball, historian, treasurer, 10-11-12; W' Council, treasurer, 10-11-12; Ladies, 11-12; Quill and Scroll, historian, 11-12; Press Club, 10-11; Choir, 11-12; Scholarship, 10-11-12; Girls' League president and vice president; Commissioner of Social Activities; Student Body treasurer; Chimes associate editor and assistant feature editor; Eagle senior editor; Sealbearer; Ephebian—Teacher.
SUE MOSES: "Susie"—Telephone operator.
JACQUIE MOXLEY:—G.A.A., 10-11; Drill Team; Annual—Receptionist.

JUDITH MURASKO: "Judy"—Scholarship, secretary, 11-12; World Friendship, 10; Ladies, 11-12; Choir, 11; W' Council, 11-12—Secretary.
TOM MURRAY:—Quill and Scroll, guard; Press Club, sergeant at arms; Chimes sports editor, sports director, junior high editor, editor-in-chief—Electronic engineer.
BRUCE MYERS:—Czars, treasurer, 9-10-11-12; Football, 9-10-11-12, one varsity letter—Welder.
WILLIAM NAZAROFF: "Nazy"—Knights, 12; Gymnastics, 10-11-12; Head cheerleader, 12—Sanitary engineer.

DOROTHY NELSON: "Dee"—Elites, sergeant at arms, 10-11-12; Drill Team, 10-11-12—Secretary.
ELMER OLSON: "Ernie"—Chess Club, 10-11; Basketball, 12—Commercial artist.
LOU ALICE PARKER:—G.A.A., 10; Elites, sergeant at arms, 10-11-12; Student Congress, 12; Girls' Glee Club, 10; Girls' League Council; Thespians, 11—Housewife.
MARLYS PARSONS: "Marty"—Secretary.

ARLENE PEPPER:—Elites, sergeant at arms, 10-11-12; G.A.A., 10; W' Council, 12; Representative Assembly, 11; Girls' Glee Club, 10; Student Congress, 12; Thespians, 11-12; Senior B Class treasurer; Commissioner of Welfare—Housewife.
LILIAN PIPER: "Diamond"—W' Council, 10; G.A.A., 11—Housewife.
JOHN POMEROY:—Printer.
BILL POOL: "Puddles"—Key Club, vice president, 10; Thespians, 12; Tennis, 10; Basketball, 10—Forestry.

BUDDY PRITCHARD: "Zeke III"—Czars, vice president, treasurer, secretary, 10-11-12; Lettermen, president, vice president, secretary, sergeant at arms, 9-10-11-12; Key Club, 10; Knights, 11-12; Baseball, 9-10-11-12, four varsity letters; Basketball, 11-12, two varsity letters; Student Court attorney—Baseball player.
DARRELL PRUDEN:—Choir; Boys' Glee Club; Basketball, one varsity letter—Game warden.
DONNA REECE:—G.A.A., president, vice president, historian, 10-11-12; Valkyries, sergeant at arms, 11-12; Ladies, corresponding secretary, 11-12; Lettergirls, treasurer, 11-12; W' Council, 11; Choir, treasurer, secretary, 11-12; World Friendship, 10; Girls' League Council, 12; Senior A Class treasurer—Kindergarten teacher.
WALT REICHEN:—Track, 11, one varsity letter; Basketball, 11-12—Rancher.

GLADYS REISDORF:—Scholarship, 12; Girls' Glee Club, 12; Drill Team, 11—Bookkeeper.
ROBERT RICE: "Bob"—Thespians, vice president, 12; Football, 10-11-12, one varsity letter—Aerial work.
ARNIS RIEKSTINS: "Whitey"—Representative Assembly, 10; Track, 10; Gymnastics, 11; Football, 11—Aviator.
GEORGE ROBSON:—Basketball and Gymnastics manager, two varsity letters—Machinist.

LAUREEN RODTHEUT: "Roddie"—Elites, treasurer, 11-12; World Friendship, 10; G.A.A., 10-11-12; Lettergirls, 11-12; Girls' League Council, 12; Belle of the Week committee, 11—Secretary.
GARY ROGERS: "Roge"—Czars, 10-11-12; Lettermen, 11-12 Knights, sergeant at arms, 12; Football, 10-11-12, two varsity letters; Track, 11—Forestry.
TED ROMANOV: "Graznic"—Press Club, 10-11-12; Quill and Scroll, sergeant at arms, vice president, 11-12; Student Court juror; Chimes cartoonist and sports editor; Eagle sports editor—Journalist.
ROBERT ROUNDS: "Bob"—Czars, 12; Football, 10-11-12—Machinist.

BARBARA ANN ROWE: "Babs"—Scholarship, 10-11; Choir, 10-11-12; Representative Assembly, 10; Girls' League Council, 12—General manager of family business.
PEGGY ROYCE:—G.A.A., 11-12; Eagle associate editor—Legal secretary.
CYNTHIA ROYNON:—G.A.A., 10-11-12; Elites, 10-11-12; Lettergirls, 11—Legal secretary.
GEORGE A. SATTLER:—Hi-Y, president, treasurer, 10-11-12; Student Body vice president; Sportnight committee president; Baseball, 9-10-11; Basketball, 10-11-12, one varsity letter; Ephebian; Knights—Lawyer.

JOAN SAUNDERS: "Jo Ann"—Secretary.
JOAN SEIBER:—Stenographer.
BETTY SHAKELEY:—G.A.A., 10-11-12; Valkyries, 12; Lettergirls, president, 11-12; Ladies, 11-12; Choir, 11-12; Girls' League Council—Physical education teacher.
GERALDINE MARIE SHEPARD: "Gerry"—Housewife.

CAROL JUNE SHOCKLEY: "Shock"—Airline stewardess.
ROYLENE SKINNER: "Irma"—Eagle editor-in-chief and class editor; G.A.A., songleader, 10-11-12; Lettergirls, 12; W' Council, 10; Drill Team, 10—Legal secretary.
GEORGE SMITH: "Frog"—Lettermen, 10-11; Key Club, 11; Thespians, 12; Gymnastics, 9-10-11, three varsity letters—Store manager.
ROBERT SNYDER: "Bob"—Automobile mechanic.

EVA JO SPENCER: "Josey"—Senior Ushers; Ladies; Representative Assembly; Executive Council; G.A.A.; Lettergirls; Commissioner of Regulations—Stenographer.
TOM STALLCUP: "Jack"—Gymnastics, 10; Student Court prosecuting attorney—Juvenile officer.
JOAN STANDARD: "Charlie Joe"—Nurse or office receptionist.
PAUL STERN: "Pinky"—Lettermen, secretary, 10-11-12; Tennis, 10-11-12, three varsity letters—Chemist.

NAOMI LOUISE TEICHMAN:—Comptometer operator.
JANETTA D. THOMPSON:—World Friendship, president, publicity chairman, 11; Press Club, 12; Quill and Scroll, treasurer, 12; Chimes office manager, business manager, public relationist—Practical nurse or housewife.
PAUL THRASHER:—Christian Fellowship, 10-11-12; World Friendship, president, 12—Interior designer.
THOMAS TIVNEN: "Tom"—Gym Club, 11; Gymnastics, 10-11, one varsity letter—Businessman.

SHARING THE LOAD, SIDE BY SIDE

JOYCE VEDOVA: "Jo"—Elites, 11-12; World Friendship, treasurer, 11—Secretary.
ROSE VILLARRUEL: "Rosie"—Elites, 12—Receptionist.

WILLIAM L. VINCENT: "Bill"—Photo, 12; Tennis, 10-11; Basketball manager, 11, two varsity letters—Photographer.
KEN WAGONER: "Wag"—Basketball, 10-11-12, one varsity letter; Tennis, 9-10-11-12, two varsity letters—Businessman.
DAVE WALLANDER:—Track, 9-10; Football, 9-10-11, three varsity letters; Czars, president, 10-11-12; Lettermen, president, 9-10-11—Businessman.

JOANNE WATSON: "Jo"—Valkyries, treasurer, 11-12; G.A.A., sergeant at arms, head of entertainment, 10-11-12; Lettergirls, 12; Scholarship, president, 10-11-12; W' Council, secretary, 10-11-12; Representative Assembly, 10-11; Student Court assistant judge, 12; Student Congress, 12; Ladies, vice president, secretary, 11-12; Choir, 10-11-12; Thespians, 10-11; World Friendship, 10; Senior A Class vice president; Sealbearer; Secretary of Girls' State; Eastern-Marine League president; C.A.S.C.; Commissioner of Welfare; Girls' League entertainment committee head; Vocal Ensemble; Senior B Class entertainment committee head; Three operetta leads—Operetta singer.
RONNIE WATTS:—Hi-Y, treasurer, 11-12; Boys' Forum secretary-treasurer; Student Court juror; Football, 11; Track, 10; Tennis, 11—Dentist.
ARDYTH WEISHAAR: "Artie"—Telephone operator.
MARIE WEISS:—G.A.A., 10-11-12; W' Council, 12; World Friendship, 12; Drill Team, president; Girls' League treasurer—Secretary.

DELMAR WILLIAMS: "Del"—Pages Club secretary—Painter.
PHYLLIS WILLIAMS: "Phyl"—Elites, 11-12; Girls' League Council, 11-12; Choir, 10-11—Housewife or secretary.
TERRY WILLIAMS: "Maggie"—Elites, 12; G.A.A., 10-11; Representative Assembly, 10-12—Receptionist or switchboard operator.
FERN WILSON: "Fernie"—Elites, 10-11; Girls' Glee Club, 10; World Friendship, 11; G.A.A., 12—Legal secretary.

JACK WILSON:—Vikings, 10-11; Thespians, president, 12; Boys' Glee Club, 9-10; Choir, librarian, 11-12; Representative Assembly—Police officer.
ARNOLD WINBERG:—Engineer.
STANLEY WOLFARD: "Stan"—Key Club, secretary, president, 11-12; Hi-Y, 12; Knights, 12; Lettermen, 12; Commissioner of Athletics; Basketball, 9-10-11-12; Track, 9-10-11-12, two varsity letters; Cross Country Track, 12, one varsity letter; Yell leader—Barber.
JANET WOODWORTH: "Jan"—Girls' Glee Club, president, 10; Choir, 10-11-12; Representative Assembly, 10; Scholarship, 12—Waves.

BETTY WYLIE: "Wee One"—G.A.A., 10; Representative Assembly, 12; W' Council, 12; Girls' Glee Club, 12—Housewife.
MARY YOUNG:—Drill Team, 11-12; Girls' Glee Club, 10—Practical nurse.
VERN YOUNG:—Photographer.
RAYMOND BALL:—Projectionists, 10; Hunting and Fishing, 11—Flyer and mechanic.

The famous Bell Sisters, Tinkle and Dinkle, are rowing along the shores of "Bermuda."

"Wilbur" and "Boots" agree that "Undersea Fantasies" was one of the best proms ever had at Bell.

Posing for the cameraman are the mighty Senior A's, proudly showing off their new T.V. hats.

Although outnumbered three to one, the Senior A's proudly show off their new beige sweaters.

Famished Senior B's gobble down chile and crackers in hopes that they can get back for seconds before the food is all gone.

Strong and mighty Senior A's pulled with all their might but the Senior B's had Jerry Gloeckler on the end of their rope and he saved the day for upper classmen.

SHOOTING GALLERY

"Gee, wasn't that party swell!"

"That field day was really something!"

"What good food! The picnic was sure fun!"

Such remarks and many others were heard from the seniors this past year.

The traditional prom and breakfast were the outstanding events of the year, but many activities, all of which were loads of fun, were enjoyed by these mighty seniors.

Sweater Day was highlighted when the Senior Bees donned their brilliant red sweaters.

A combined Senior Aye and Bee party was enjoyed by every vigorous senior. Volleyball, ping-pong, and dancing were featured at this event.

Tired, but happy seniors ended their very busy year with the annual senior picnic.

One of the highlights of the Senior Breakfast, "Round-up Time" was the Senior A quartette featuring Morris Adams, Ron Anderson, Don Anderson, and Jan Cline.

Showing off their "red-hot" senior sweaters the Senior B girls do the "Bunny hop" in the west quad with the Senior B boys looking on.

SENIOR SIDESHOWS

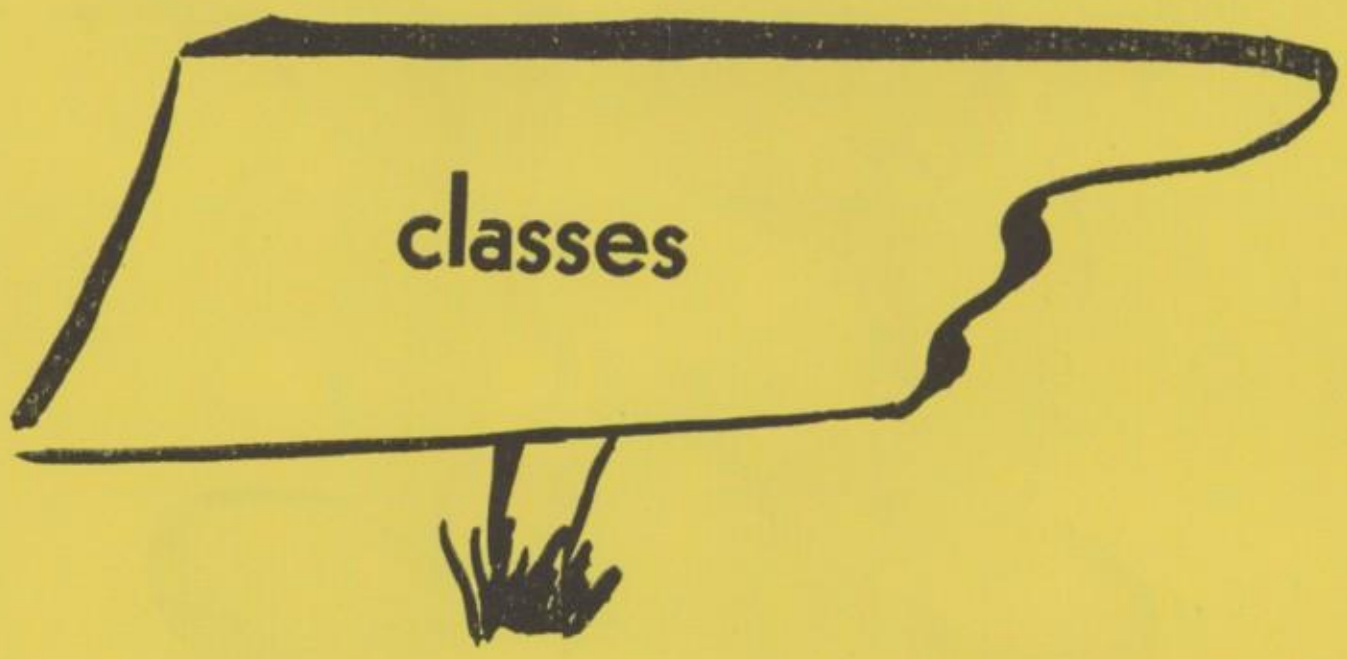
classes

classes

MENAGERIE

The Crew at Work

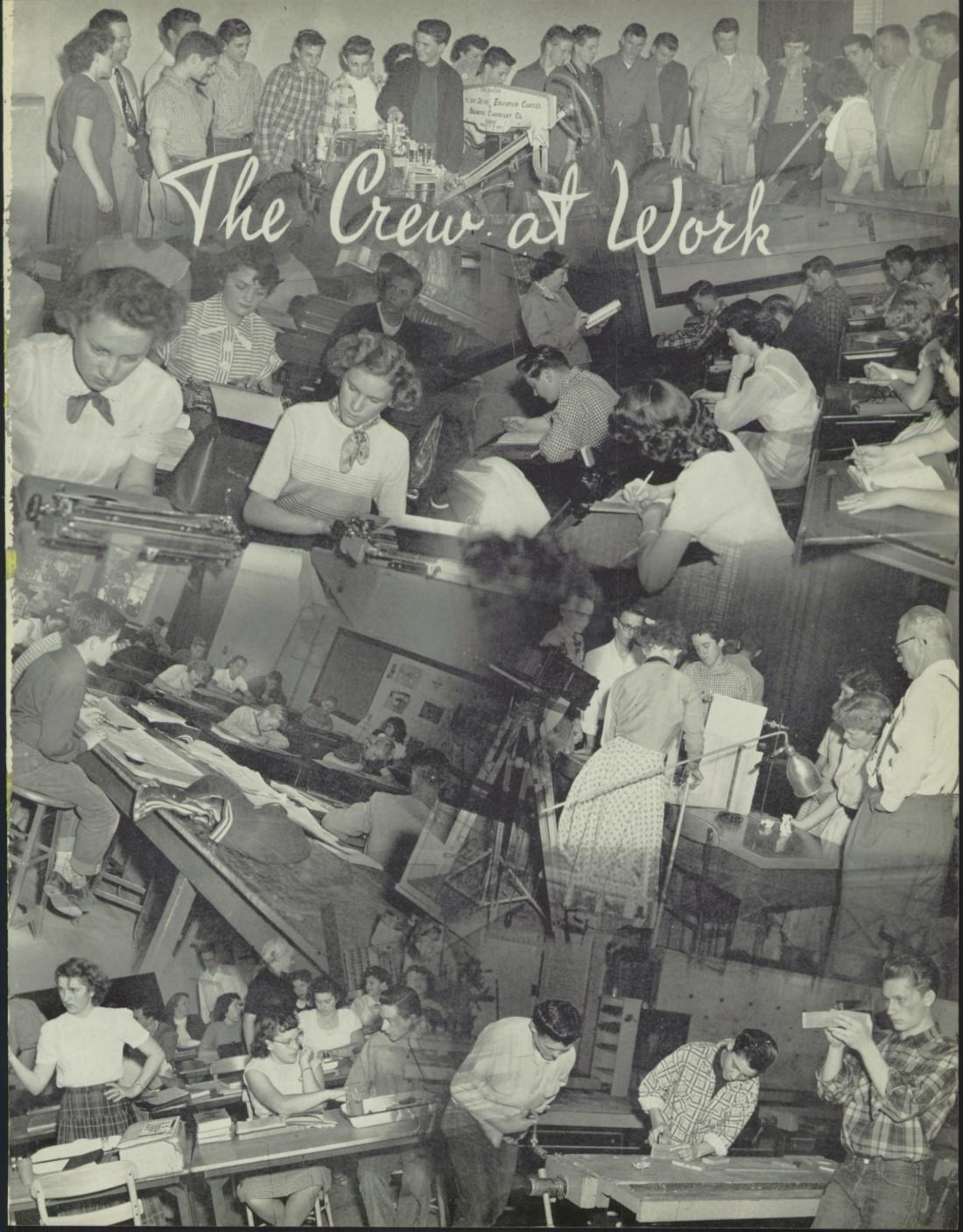

You don't have to say, "open sesame" to get into the building shown above. Just walk right in like the students in the picture are doing. Admission is free.

Good, I've made it before the crowds started. Now to get a re-admittance card from Mr. Steele so I'll be able to get back into class.

THE COMPLETE SHOW

One and one is two, two and two is four, what kind of class could this be? Ah ha, it's one of Mr. Houston's math classes discussing the day's assignment.

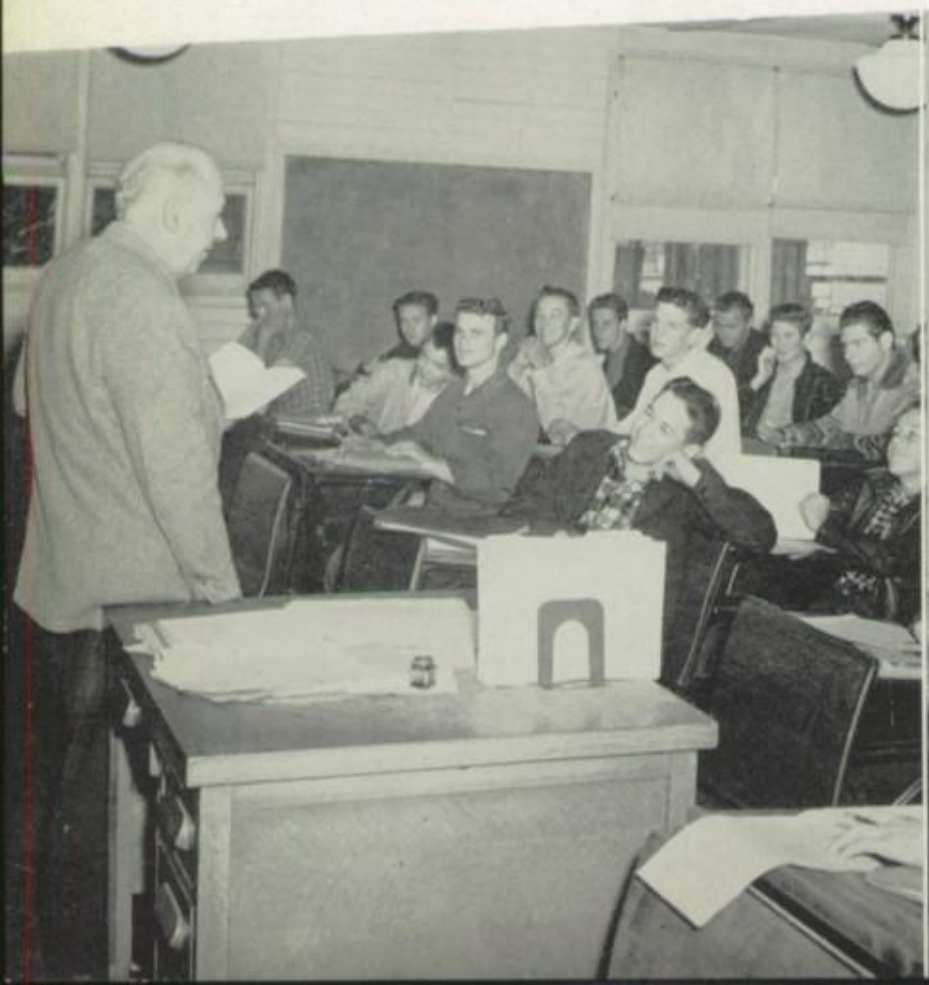

Need any counseling or vocational help? Can't decide what you want to be? The man to see is Mr. Robson in room 113; you'll be straightened out in no time.

It's nutrition! Get that money out! It's time to get that sandwich, roll, or carton of milk. Say, let's go over to the tree and see the gang.

The tardy bell has just rung. Miss Knowles gets up from her chair and starts instructing her class. The lesson for today is a familiar subject, "Your Autobiography."

AT WORK AND PLAY

That doesn't look like the Dodgers and Yankees playing, but I bet the game's just as good. Better back up out in left field; that's another Duke Snider up at bat.

It's three o'clock, school is out and some eighteen hundred students file out the doors of Bell High School, having completed another day of study.

OUR STUDIES GO ON WITH THE GREATEST OF EASE

MRS. COLLINS B12 BOTTOM ROW: (Left to right) Elizabeth Pressey, Sharon Kelso, Janet Minderman, Betty Kemmer, Dolores Crawford, Artie Weishaar, Beverly Kaudy, Mary Young, Gladys Reisdorf. SECOND ROW: Marvin Levine, Larry Parks, Paul Oldham, Tom Spenik, Vic Heintzman, Joe Hagen, Norman Heath, Arthur Knight.

DR. NYQUIST B12 BOTTOM ROW: (Left to right) Mary Fine, Sue Lang, Phyllis LaTorra, Dixie Munyon, Beverly Carlucci, Dona Benedict, Yvonne Murdock, Patsy Dooley Sandra Bales. SECOND ROW: John Ray, Bill Bandy, Bob Crockett, Ed Hardley, Don Soper, Dennis Minderman, Bob Huber, Adolph Treder, Jerry Reed. THIRD ROW: Bob Robinson, Lathon Brewer, Fred Widger, Larry Purciel.

DR. BAILEY A11 BOTTOM ROW: (Left to right) Margo McMullen, Lueretia Pfeiffer, Myrtice Townsend, Dixie Dunbar, Donna Kunakoff, Doris Martin, Evon Castle, Barbar Shubin, Edith Babcock, Sarah Yahne. SECOND ROW: Jim Ainsworth, Bob Kennell, Joyce Woodworth, Shirley Parsons, Joyce Carothers, Helen Van Ness, Garry Frost, Don Bearse. THIRD ROW: Gene Bierman, Richard Andrus, Robin Frisius, Ray Holden, Carl Laurella, Larry Barr, Jim McEwan.

MRS. BASS A11 BOTTOM ROW: (Left to right) Carol Fawcett, Mary Ann Conboy, Vineta Bass, Jean Porath, Lorraine Hodges, Diane McLuen, Helaine Cohn, Rose Arno, Pauline Green. SECOND ROW: Bill Zaro, Don Aloi, Thelma Pentzke, Kathleen Belmont, Shirley Brunner, Lorelie Bybee, Jeanne Browning, Rod Shepard, Ronnie Crepeau. THIRD ROW: Ross Herman, Paul Swain, Curtis Maly, Kenneth Wilkins, Royal Carroll, Eugene Nelson, Horace Graham, Wally Zumwalt.

MR. KIRKWOOD A11 BOTTOM ROW: (Left to right) Virginia Kasko, Mary Wallander, Donna Searing, Cathy Schaeffer, Betty Shoemaker, Margie Lopez, Anne Scuri, Patricia Hare, Betty Griffith. SECOND ROW: David Atkins, David Hupp, Jim Craig, Janice Telford, Elaine Hawkins, Margaret Finlayson, Edward Fodor, Jimmy Havens. THIRD ROW: Larry Bath, Felix Coggins, Carl Ernst, Melvin Hoeffliger, Cliff Hanan, Johnny Britt, Larry Gold.

MRS. MacKINNON A11 BOTTOM ROW: (Left to right) Thelma Avery, Carole Gambell, Virginia Williams, Doris Lindberg, Mary Brown, Doris Laury, Velva Jo Luten, Juanita Moser, Betty Sloan. SECOND ROW: Garold Raff, Fred Seymour, Ken Drake, Donald Duncan, Leon Estrine, Gary Ream, Rick Howard. THIRD ROW: Ronald Jiacoma, Ray Hokanson, Michael Collin, Chad Fittinger, Jim Neill, William Herr, Clayton Dyrr, Dewey Hennessy.

WE GO THROUGH OUR CLASSES JUST LIKE A BREEZE

MR. PUCKETT A11 BOTTOM ROW: (Left to right) Irene Bonine, Geraldine Gavaldon, Shirley Nunn, Eleanor Lockridge, Rosemary Verrell, Gloria Severance, Jewell Poe, Alice Prine, Delma Letcher. SECOND ROW: Melvin Parady, Walter Partridge, Pat Douglas, Lorna Russell, John Robertson, John Puderbaugh. THIRD ROW: Carl Maier, Jack Ellison, Ronald Stamper, James Hocker, Allan Arthur, Joe Trenary, Delbert Richie.

MR. REDBURN A11 BOTTOM ROW: (Left to right) Alice Ortgier, Pat Brubaker, Florance Matthews, Phyllis LaTorra, Connie Corlis, Martha Patterson, Janene Coger, Edythe Elliott. SECOND ROW: James Hancock, Jack Lemon, Donna McCollum, Joan Horn, Evonne Fox, Darrel Brownell, Jim Wadnizak, Eugene Holtz. THIRD ROW: Frank Crocker, Don Duncan, Tommy Millar, Larry Winans.

MR. TRIOLO A11 BOTTOM ROW: (Left to right) June Messick, Glenda Stanton, Jean Siemens, Audrey Secrest, Carol Morse, Joanne Dodson, Judy Kruse, Lois Walkemeyer, Helen Remine. SECOND ROW: Howard Koyle, Gary Brown, Keith Kearney, Don Lippincott, Terry Habich, Don Gillam, Gary Smith. THIRD ROW: Bill Livingstone, Howard Kearns, Don Bullard, Elmo Jones, Don Wilson, Jim Ruth, Merrill Walstad.

MR. COLEMAN B11 BOTTOM ROW: (Left to right) William Shubin, Peep Benedict, Roberta Atkins, Wilma Bentrup, Elvira Offrida, Beverly Stout, Albert Desterle, Bob Lehow. SECOND ROW: David Fiddler, Jerry Sinclair, Calvin Brown, Johnny Carroll, Brent Dalrymple, Jim Blackett, John Forti.

MR. COX B11 BOTTOM ROW: (Left to right) Jackie Worthington, Barbara Wilson, Beverly Oatman, Marilyn Cowles, Karen Tivnen, Joanne Gibson, Kathryn Myers, Rebecca Tammer, Jackie Horn. SECOND ROW: Harold Standford, Gary Wheeler, Larry Woodman, Jolene Rasmussen, Eva Sundin, Robert Gillespie, Dick Bogard, Ronny Cull. THIRD ROW: Dale Miller, Ronnie Bell, Russell Scrivner, Bob McGinnis, Skip Alexander, Cal Calhoun, David Hinds.

MISS ROBINSON B11 BOTTOM ROW: (Left to right) Nellie Robbins, Mary Maas, Shirley Rizzo, Pat Murphy, Mary Davis, Betty Harris, Janet Robinson, Jackie Webb, Elsie Morrow. SECOND ROW: Charles Moore, James Gaetke, Jim Knight, Glen Spearman, Roger Gewecke, Jerry Moore, Joe Hughes. THIRD ROW: Jim Hayden, Dan Shonkwiler, Clifford Jordan, Neal Isom, Philip Finn.

WE START IN THE MORNING

MR. BUTCHER A10 BOTTOM ROW: (Left to right) Norma Lehnhardt, Glenda Nelson, Charlene Owens, Carol Orchard, Janice Rebman, Barbara Henrietta, Sally Ann Hammond, Beverly Johnson, Harlene Brown. SECOND ROW: Jerry Johnson, Nick Raymond, Jim Letcher, Diane Rohde, Cecilia Gray, Karen DeShurley, Arvol Putt, Phillip Peery, Roger Lee. THIRD ROW: Tom Porter, George Goodwin, Don Milnes, Eugene Wilson, David Burke, Dave Makshanoff, Steve Resnik, Ronald Pruitt, Larry Bauman, Walter Dennis, Nolan Mathis.

MR. FREDERICKSON A10 BOTTOM ROW: (Left to right) LaRue Nieweg, Eloa Pearce, Betty Parra, Peggy Blyer, Shirley Allinson, Kay Nichols, Lorraine Dageforde, Nancy Key. SECOND ROW: Ray Hickman, LaVon Young, Diana Winters, Virginia Siebring, Eva Woodrum, Sue Brimmer, Barbara Leth, Sharon Wilbanks, Bill McCann. THIRD ROW: Peter Gaunce, LeRoy Kaump, Jerry Black, Wesley LaClear, John Popoff, Lewis Laningham, Mel Lewis.

MRS. HENDERSON A10 BOTTOM ROW: (Left to right) Elizabeth Burville, Sharlene Parsons, Virginia Patterson, Ida Mae Lang, Kaye Massie, Colleen Jacobson, Bobby Demming, Emily Wehking, Marie Weaver. SECOND ROW: Jim Edwards, Joyce Davis, Ruth Lovering, Barbara Depasquale, Ruth Swaim, Carmella Donzelli, Charlotte Hand, Joyce Sikes, Phyllis Rogers, Paul Klodt. THIRD ROW: LeRoy Rader, Bruce Gove, Ronnie Jay, Danny Murphy, Tommie Brocard, Bob Dunigan, Allan Licht, Dave Koonse, Herman Black, Lawrence Edinger, Bradner Hill, Raymond West.

MR. HEROLD A10 BOTTOM ROW: (Left to right) Arlene Soper, Carolyn Nelson, Norma Harmon, Jayne Thompson, Carol Wain, Marion Korbett, Valerie Joy, Norma McCourt, Felicia Gennaro, Beverly Raymond. SECOND ROW: Bob Mann, Lorraine Vincent, Donna Mason, Janice Lay, Barbara Clayton, Lavonne Ingram, Sharon Berke, Jimmie Johnson, Jack Wren. THIRD ROW: Ronald Edinger, Charles Steele, Lee Wells, James Remine, Jerry Frusher, Ronald Janssen, Dick Stecker, Bill Davis, Bill McMullen.

MISS McCASSLIN A10 BOTTOM ROW: (Left to right) Charlene Whittaker, Shirley June, Sharon Fawcett, Beverly King, Naomi Walden, Janet Boxdorfer, Carol Nichols, Dolores Sheaffer, Gloria Waters, Joanne Reppert. SECOND ROW: Melvin Black, Dave Boynton, Frances Mickos, Muriel Lyons, Catherine Barkelew, Carole Hubbard, Gary Myers, Neil Stein, Eugene Crowner, George Nelson, Ronald Pierce. THIRD ROW: Jerry Pepper, Bill Steiner, Neil Herbert, Carl Santowski, Mike Moore, Lynn North, Harry Lee, Danny Loya, Ray Gufierrez, Jerry Sutton.

MRS. NASH A10 BOTTOM ROW: (Left to right) Carole Koester, Sharon Covington, Joan Barrie, Helen Cahow, Diane Becker, Mary Koeppe, Joyce Fondren, Betty Carr, Charlene Berry, Carol Higginbotham, Mary Lee. SECOND ROW: Robert Bilderback, Bob Deem, Carolyn Dundas, Gwendolyn Glasscock, Jan Richter, Pat Grossman, Martha Maddy, Ward Cumbie, Ronald Hales, Terry Broudrick. THIRD ROW: Arnold Tolman, Stanley Campbell, Ray Ayers, Grady Butler, Wesley Babcock, Jerry Barton, Riley Bedford, Richard Hein, Tom Moore, Jimmy Carroll.

AND WORK HARD ALL DAY

MR. G. THOMPSON A10 BOTTOM ROW: (Left to right) Loretta Roath, Diane Beeler, Mary Ellen Bantau, Lois Orton, Rodonna Coker, Geraldine Pulone, Jane Caswell, Tacy Adams, Louise Brown, Carol Hagen. SECOND ROW: Eddie Clair, Richard Blake, Janet Goree, Rosemarie Dimtteo, Jeanette Freeman, Willene Wurts, Delores Bush, Barbara Apple, Gerald Gray, Vic Clingen, Norris Darrough. THIRD ROW: Dean Burson, Bill Fogelstrom, Richard Bell, Dan Barr, Van Barr, Robert Blum, Bob Lewton, Clifford Spencer, Cedric Ferrett.

MR. BIRD B10 BOTTOM ROW: (Left to right) Marian Dellamore, Adella Kaser, Margie Fiddler, Janet Foster, Joanna McDaniel, Sharon Hunnewell, Lynette Hammer, Audrey Collin, Diana Herrera. SECOND ROW: Gary Clegg, Larry Hudson, Delores McCutcheon, Jean Bilton, Arline Armstrong, Mary Aldacushion, Barth Bybee, Don Ewert. THIRD ROW: Arlen Conner, Charles Rear, Bob Johnson, Frank Herman, Bill Bebb, Leroy Forbes, John Kobzeff, Tommy Forbus, Mike Carroll.

MR. BOSANKO B10 BOTTOM ROW: (Left to right) Relda Rhoades, Betty Clift, Lena VanCleave, Phyllis Housley, Katherine Max, Mary Potter. SECOND ROW: Harvey Siemens, Doug Pierce, Glenn Guse, Arlen Smith, Kenneth Johnson, Kenneth Neubauer, Jack Harvey.

MR. COKER B10 BOTTOM ROW: (Left to right) Dixie Messer, Shirley Chisum, Barbara Puch, Wanda Jesinghaus, Billie Sue Cundiff, Sharon Long, Julia Ann Dapper, Claudette Martinueu. SECOND ROW: Mike McNabb, Don Bell, James Anderson, James Patterson, Chuck Whittaker, Fred Huntley, Spike Lunn, Edward Wright. THIRD ROW: John Lamb, Eddie Partridge, Don Bales, Frank Palmer, Douglas Martineau, Roy Cope, Dennis Martin, Charles Romero, Ed Rush, Dan Laycot.

MRS. WAY B10 BOTTOM ROW: (Left to right) Jeanne Sangineto, Janet Webster, Nancy Womack, Sandy Henderson, Maryetta Young, Glenda Wright, Carol Tolman, Cecilia Lopez. SECOND ROW: Leland Mathis, Richard Shriver, Lorel Parks, Mary Rouse, Janice Henson, Dale Smith, Steve Shonkwiler. THIRD ROW: Richard Parrish, Bob Steece, John Todd, Jeff Young, Doug Young, Richard Marrs.

MR. EVANS A9 BOTTOM ROW: (Left to right) Mona Zanders, Rosemary Martinez, Joan McCarter, Nancy Hester, Yvonne Johnson, Doreen Goodrich, Karin Bouliee, Janet Baum, Virginia Vernia. SECOND ROW: Bob Palmer, Diane Esposito, Fay Burgoyne, Alice Hier, Yvonne Worthington, Sharron Willig, Arlene Gartner, Peggy Millsap, Lynden Hare. THIRD ROW: Jimmy Lowe, Curtis Steele, Charles White, Mike Matthews, Michael Hughes, David Sackett, Jere Seibert, Joe Sodders, Terry Dickeson.

OUR EFFORTS ARE AIMED FOR A "B" OR AN "A"

MR. GARVEN A9 BOTTOM ROW: (Left to right) Jodine Carman, Jeri Duncan, Jackie Chapman, Doreen Goodrich, Joyce Bacon, Joyce Ainsworth, Margaret Drake, Katherine Afonin, Virginia Polley, Elgeva Holland. SECOND ROW: Ray Carson, Ronald Benson, Garland Beasley, Ted Atkins, Paula DeBeauclaire, Norma Boydstun, Billy Spencer, Jerry Aldredge, Eddie Smith. THIRD ROW: Gerald Detarr, Eugene Blevins, Dale Bruneell, Bill Ballinger, Bob Garcia, John Schilley, Frank Brainard, John Anderson, Fred Bogema.

MR. JORDAN A9 BOTTOM ROW: (Left to right) Sharon Stewart, Jorene Hatcher, Sharry Burcham, Barbara Jervis, LaVerna Carpenter, Janice Garrett, Jeanette Erwin, Alyce Kephart, Carol Condon. SECOND ROW: Jerry Drews, Bob Beedles, Joyce Harris, Naomi Davis, Sandra Curtis, Barbara Dietz, Ray Bierman, David Kirby, Jim Halloran, Robert Harper. THIRD ROW: Bill Duncan, Jimmy Hein, Kenny Carpenter, Bill Clouse, Matt Logan, Joe Leonard, Don Corlis, Robert Dempsey.

MR. KOSKI A9 BOTTOM ROW: (Left to right) Shelby Farr, Diane Pavloff, Sandra Miller, Ruth Seaburg, Barbara Johnston, Frances Lockridge, Ida Tammer, Stella Moore, June Perkins, Jackie Shepard. SECOND ROW: Jerry Brinkman, Kenneth Abrahams, Joe Raymond, Bill Austin, Joe Klauser, Jerry Harp, Larry Polley, Benny Dunbar. THIRD ROW: Bob Trennert, David Landy, Ken Porter, Jim Piper, Doyle Griffith, Gerald Scheib, Forrest Crawford, Ross Chesley, Brinson Terrell.

MR. LEHNHARDT A9 BOTTOM ROW: (Left to right) Eva Muterspaw, Nancy Caterino, Patricia Murphy, Annette Kieler, Nancie Hamilton, Lynn Blackett, Corinne Hofferber, Theresa Kunkler. SECOND ROW: Wayne Euper, Toby Owens, Tom Sparks, Jim Everett, Philip McClain, Leslie Blair, Ed Sherman. THIRD ROW: Robert Ferris, Bevan Johnson, Manuel Cortes, Kenneth Brockway, Lee Frusher.

MR. ROWLAND A9 BOTTOM ROW: (Left to right) Dorothy Junkins, Berna Dean Shanks, Jeanette Frisius, Donna Dohman, Janet Rainey, Marilyn Tolman, Clara Kleist, Valerie Maring, Pat Lindsey, Peggy Sparks. SECOND ROW: David Crowner, Richard Rearden, James Shockley, Mike Rieffanough, Rolland Thonton, Earl Robins, Barry Mayfield, Don Chapman, James Neubauer. THIRD ROW: Buster Swander, Andrew Morehead, Gary Freudenberg, Pat O'Donnell, James Richie.

DR. SZEKLER A9 BOTTOM ROW: (Left to right) Mary Whitwell, Mary Ferderer, Nancy Cox, Jean Carpenter, Eileen SooHoo, Carol Cowley, Karen Dunbar, Marcene LeClaire. SECOND ROW: Betty Hancock, Carolin Nelson, Naomi Thorn, Dorthy Skipton, Evelyn Tonesi, Garalea Felton, Mary Tarrants. THIRD ROW: Armando Villarruel, Jim Tate, Harry Covill, David Raff, Roger McCone, Richard McKenzie, Gilbert Rothman, Dennis Whaley, Victor Pinzino.

OUR SPORTSMANSHIP IS SECOND TO NONE

MR. C. THOMPSON A9 BOTTOM ROW: (Left to right) Dianne Merrell, Ethel Kassebaum, JoAnn Ingebretson, Dixie Tomlinson, Rose Scalia, Jeanie Robberts, Arlene McClary, Sandra Silversmith, Cathryne Sweeney. SECOND ROW: Alfred Verrell, David Purciel, Don Schwab, Richard Jenkins, Richard Herman, Ronnie Robinson, Gary Kohlstedt, Richard Nielsen, Troy Green, Richard Harris. THIRD ROW: Joe Modica, Bill Watson, Bob Spenik, Ronald Larson, Rodney Dunn, Tom Houts, Bill Given, Larry Burgwald, Frank Benedict, Roger Black.

MISS J. THOMPSON A9 BOTTOM ROW: (Left to right) Mary Black, Elaine Hennessy, Norma Hamlin, Elaine Wright, Barbara Thomas, Phyllis Yeager, Janice Shafer, Kay Haggart, Deanna Candland, Dorothy Butler. SECOND ROW: Don White, Raymond Robinson, Bill Teneyck, Bobbie Sikes, Gayle Gibson, Arlen Rogers, Ralph West, James Edinger, Wilbur Bailey. THIRD ROW: Stuart Katz, Arthur Loccisano, Darrell Mathews, Harold Ziegler, John McDonald, Larry Luntz, David Walker, Fred Welch.

MR. OSBURN B9 BOTTOM ROW: (Left to right) Tommy Purcell, Mary Remine, Dorothy Carroll, Charmae Fredrick, Diane Blair, Madeline Haddad, Janice Hopkins, Lyn Buchanan. SECOND ROW: Frank Booth, Keith Beckman, Patrick Frawley, Larry Heath, Dennis Berry, Dwain Deets, Kenneth Siemens. THIRD ROW: Larry Thien, George Seibert, Alex Polk, Robert Miller, Bob Fairgrief, Bob Reimann, Jack Foate, Jerry Bresciani.

MR. WALKER B9 BOTTOM ROW: (Left to right) Dorothy Wilson, Doris Wallander, Loretta Yorba, Connie Hendershot, Connie Collins, Judith Goodwin, Dolores Reader, Jorene Drummond, Eva Adams. SECOND ROW: Lawrence Cohn, Ken Taylor, Bill Prohoroff, Wayne Hahn, Hurlbert Hatler, Robert Badgley, Ronald Terenzio, Jimmie Ray, Richard Sager. THIRD ROW: Jerry Clark, Ray Spegal, Leon Henricks, Chuck Weeks, Mathias Harris, Bob White, Jack Leavell, Gary Hopkins.

MR. BIANCHI A8 BOTTOM ROW: (Left to right) Phyllis Karr, Wanda Mazzanti, Sandra Brooks, Kay Pattinson, Joan Gennaro, Joanne Cooper, Carol Rhino, Sandra Kohlstedt, Judy Kuntzman. SECOND ROW: Morris Benjamin, Donna Grace, Marcia Edson, Anita Avery, Sheila Peggar, Connie Lucero, Kathleen Wade, Theba Reinertson, Louise McClary. THIRD ROW: Bert Pierce, Jim Palmer, Richard Graue, Tom Yates, John Mechikoff, Dave Marshall, Donald Brown, Leroy Holt, Kent Balthrop, Karl Amdal.

MRS. HARRELL A8 BOTTOM ROW: (Left to right) Joyce McMann, Norma Hogg, Eula Shields, Bernadine Diebling, Laquetta Carpenter, Ila Hammer, Dolores Sieker, Patricia West, Frances Breeden, Lorraine Slavick. SECOND ROW: Miriam Worthy, Marsha Mathews, Gail Weigand, Gloria Myers, June Owens, Kay Freudenberg, Jim Cerato, Anna Lindner. THIRD ROW: Bill Shubin, Donald Lundstrom, Gilbert Zepeda, John Lindholm, Klair Bybee, Sammy Miller, Tod Clark, Oren Langston.

THE KIDS ARE ALL SWELL

MISS REED A8 BOTTOM ROW: (Left to right) Miriam Chesley, Fay Shelton, Norma Schaublin, Cathy Meister, Sandy Zeidell, Connie Dement, Judy Johnson, Diane Chapin, Alice Phillippi. SECOND ROW: Lynn Howard, Peggy Balint, Linda Wilkins, Sandra Gentry, Brenda Kelso, Judy Pruitt, Pat Turner, Donna Hamilton, Jimmie Morris, Jimmy Shefer. THIRD ROW: Ronnie Johnson, Terry Boyer, Dick Murphy, Ray Shelton, Larry Severance, Jerry Walker, Robert Bedpord, Peter Sundin, Don Hack, Bill Leamy.

MR. SHELL A8 BOTTOM ROW: (Left to right) Billie Burk, Nancy Richards, Joyce Wilson, Jean Lane, Darlene McDonald, Donna Gill, Joelda Wells, Sharon Hall, Jackie Pearson. SECOND ROW: Bobby Hodson, Jimmy Massey, Marilyne Eberline, Linda Lyons, Ardis Discher, Paula McNichols, Phillip Simmons, Ronald Lee, Joel Oberstone. THIRD ROW: Ronald Boone, Joe Vinlove, Forrest Clyborne, Melvin Cottrell, Robert Morris, Warren Rizzo, Richard Hone.

MRS. STEDMAN A8 BOTTOM ROW: (Left to right) Marquletta Stanford, Natalie Goldsberry, Barbara Viverto, Leona Geisler, Mary Hover, Donna Kennel, Darlene Guntle, Carolyn McClellan, Lenda Campbell, Sybil Moore. SECOND ROW: Michael Hoag, Richard Nelson, Elmer King, Agnes Boonstra, Laurine Byfield, Jesse Torres, Ronald Vermette, Thomas Riles, Larry Foster. THIRD ROW: Ed Fuller, Alvin Byars, Norman Scoggin, William York, Harry Moloff.

MRS. THOMAS A8 BOTTOM ROW: (Left to right) Deanna LeClair, Patty Antonucci, Miriam Blumer, Jean Collier, Beverly Rees, Gerry Bandy, Nancy Jones, Marilyn Koonse, Joanne Strong, June Stewart. SECOND ROW: Richie Clair, Roger Williams, Mildred Havner, Mary Jo Bakonis, Phyllis Keeling, Judy Zackler, Darlene Mathewson, David Shinkle, Elliott Estrine. THIRD ROW: Kenny March, Jerry Taylor, Kenny Hickman, Bill Fiala, Jerry Zaluder, Don Clift, Gustavo Valles, Richard Chapin, Eddie McCollum, John Hewett.

MR. HOLLENBECK B8 BOTTOM ROW: (Left to right) Helen Crawford, Carolyn Miloserdoff, Janice Verrell, Joyce LeCain, Sally Siebring, Pat Steiner, Joyce Burgwald, Mary Halopoff, Joyce McDonald, Shirley Gillmore. SECOND ROW: Chuck Krebs, Ralph Pleasant, Carlos Collins, Janet Koyle, Linda Bybee, Donald Ainsworth, Rodney Davis, Dennis Rawson. THIRD ROW: Leslie Dow, Justie Gill, George Cash, Jack Hare, Jim Wood, David Auret, Gary Helseth, Mickey Kalpakoff, Rene Zamorano.

MRS. MORGAN B8 BOTTOM ROW: (Left to right) Nancy Wilson, Veronica Contreras, Ruby Ferris, Margene Johnson, Linda Ingebretson, Jackie Workman, Gloria June Cox, Betty Martin, Carolyn Huckabey, Ann Haggart. SECOND ROW: Paul Stillwell, Morris Ayers, John Rick, Jerry Lenoue, Pat Ball, Marivan Sherard, Nolan Rubottom, Larry Heimbuck, Gary Williams. THIRD ROW: Reynaldo Rodriguez, Don Kunakoff, Jerry Fine, Ernest Sherard, David Long, Robert Priestley, John Falk, Jim Craig, Wayne Upah.

WE HAVE LOTS OF FUN

MR. NASLUND B8 BOTTOM ROW: (Left to right) Arlene Valdez, Carol Walker, Beatrice Stroman, Patricia Bell, Judy Glover, Barbara Tonesi, Ann Saavedra, Patricia Corrigan, Lona Haskins, Darlene Person. SECOND ROW: Richard Coffman, Robert Rollo, David Morrison, Lamar Sellers, Jimmy Adams, Jerry Lasswell, Eddie Bailey, Terry Marsh, Joe Sidebottom. THIRD ROW: Pete Lindsay, Edward Beard, Douglas Frederick, Richard Hungerford, Louie Mejia, Robert Camel, Ronald McCarthy, Tom Robertson, Phillip Westfall.

MR. BODINE A7 BOTTOM ROW: (Left to right) Lois Magnusson, Patricia Duddy, Philip Valdez, Phillip Myers, Larry Hampton, Gene Vinlove, John Fry, Hubert McCutcheon, Shelvia Beauzy, Elaine Bunning. SECOND ROW: Hal Resnik, Anita Tucker, Earlene Sanderson, Norma Trennert, Carolyn Martin, Janice Northup, Ruth Knigh, Sandra Rucker, Nancy Crebs, Barbara O'Bannon, Charlene Robertson, Judy Dailey. THIRD ROW: Marlin Bates, Albert Savignac, Carol Thoreson, Patricia Anderson, Donna Parsel, Don Wind, Beverly Mohr, James Richberg, Hugh Laughland, Richard Newton.

MISS BROMLEY A7 BOTTOM ROW: (Left to right) Donna Morlan, Brenda Dodson, Bernadette Puleo, Ada McLaughlin, Leon Mollett, Earl Ross, Jerry Hester, Haroldette Grove, Vevian Haye, Marsha Daniels, Diana Moore. SECOND ROW: Billy Benjamin, Carol Sue Crosby, Sherrie Walsh, Janilee Trullinger, Barbara Burns, Pat Mathis, Joann White, Harry Afonin, Robert Allen. THIRD ROW: Robert Hayens, Larry Johnson, Patrick Moore, Allen Eagles, Michael Fairchild, Theron Jensen, Bill Orloff, Dick Lofstrom.

MR. DIRKS A7 BOTTOM ROW: (Left to right) Sulie McConnell, Diane Emery, Diana Livingston, Sue Ann Barber, Darlene Lease, Viola Ingersoll, Marcia Given, Judean Ulven. SECOND ROW: Carol Dudley, Donald Wilson, Howard Pitt, Tommy Moore, Bob Craig, James Crain, Ken Clarke, Angie Lopez. THIRD ROW: Joseph Hover, Bob Duncan, Dick Radford, Jerry Johnson, Jerry Harris, Alan Missman, James Bernard, Steven Jones, Don Pelt.

MISS FICHTNER A7 BOTTOM ROW: (Left to right) Carol Teichman, Jeanette Reat, Lorene Anderson, Phyllis Boerner, Donna Bozzo, Margo Jenkins, Pat Perry, Sheryl Brock, Jacqualine Davenport. SECOND ROW: Jeannie Nelson, Maureen Munt, Judith Davis, Mary Mullinax, Patsy Riley, Patricia MacLeod, Thelma Sparks, Frances Caswell, Linda Bryant, Margaret Piper. THIRD ROW: Charles Soward, Ferrel Camp, Dale Seibert, Neal Conner, Lynn Rhodes, David Giambrone, Pat Smith, Larry Knechtel, Jimmy Logan, Ronald Bosinoff, Glen Ridgway.

MR. MELLON A7 BOTTOM ROW: (Left to right) Elaine Crichton, Karen Burtelson, Alice Sellers, Susan Murphy, Sandra Spencer, Ella Neely, Velna Hocker, Sharon Blasiola, Esther White, Jean Kelly, Virginia Frank. SECOND ROW: Barbara Watts, Gary Kress, James O'Sullivan, Gary Morris, Dick Hill, Dena Cox, Wava Hatcher, Margie Mize, Barbara Harris. THIRD ROW: Arthur Geyman, Eddy Doughty, Russell Koerner, James Braley, Dennis Sampson, Glen Hokanson, Harry Johnston.

SO LONG GOOD LUCK GOOD BYE EVERYONE

MR. PHILLIPS A7 BOTTOM ROW: (Left to right) Margarett May, Pattie Tate, Lois Hunnewell, Tommy Johnson, Clarence Tyson, George Johnson, David Sharp, Sherry Brouilette, Sharon Zant, Myrna Bonner. SECOND ROW: Gayle Black, Ralph Leslie, Judy Denotter, Lawrence Wells, Lester Bowman, John Falls, Martha Andrews, Mary Carothers, Sandra Sinner, Sharon Edler, Aurora Rivera.

MR. LIPMAN BOTTOM ROW: (Left to right) Warren Hudson, Paul Erickson, Bob Droesbeke, Lorene Glenn, Jim Pennock, Johnny Dunlap, Jimmy Honaker, Vic Hammer. SECOND ROW: Arnold Winberg, Oen Nelson, Jerry Manker, Dick Terrell, Corwin Sharpe, Wally Bateman, Jerry Knieling, Gary Williams, Kenny Halverron. THIRD ROW: Ronnie Wells, Ronnie Hopkins, Bob Rice, Wayne Waliace, Joe Guidera.

MRS. DESPER UNGRADED BOTTOM ROW: (Left to right) Wayne Butler, Linda Goforth, Mrs. Emily Desper, Erla Sopher, Charles Sopher. SECOND ROW: Gary Rhine, Ronald Langston, Frank Bodnar, Warner Telesio.

MR. OSBURN B7 BOTTOM ROW: (Left to right) Barbara Berekoff, Barbara Beard, Joan Enders, Linda Bumcrot, Vicki Giambrone, Nana Brock, Marie Anderson, Sue Holbrook, Sharon Hughes, Eppe Junrigi, Joyce Cullum. SECOND ROW: Robert Wilson, Jadwell Vernon, Ronnie Frager, Larry Allard, Alhie Cannon, Gary Cash, Carol Davis, Bobby Dickey, Duke Wolf, Felix Patterson, Byron McCracken, Walter Jordon. THIRD ROW: Tommy Myers, Jerry Fletchell, Gary Marcyan, Theron Weaver, Phillip Snethen, Donald Buchanan, Steven Cropper, Charles Shubin, Ray Orchard.

MR. WALKER B7 BOTTOM ROW: (Left to right) Mary Crowley, Susann Tucker, Barbara Prine, Nancy Dunn, Barbara Rothenberger, Marilyn Pennock, Marilyn Gates, Nancy Gilky, Marjorie Badgler, Carol Tobin. SECOND ROW: Jeanette Richardson, Carolyn Jenkins, Teddy Carpena, Joel Lopez, Robert Brownell, LeRoy Scott, Leland Griffin, George Williams, Carl Jones, David Bradley, Jay Bell, Mary Lou Eggenschwyler, Marilyn Maxwell. THIRD ROW: Richard Ellis, John Smeal, Bill Schultz, Frank Raymond, Bill Waggoner, Don Betz, Gary Fodor, Alex Haddad, Don Forester, Gary Kalpakoff.

MRS. WAY B7 BOTTOM ROW (Left to right) Lois Stevens, Judy Dutton, Bonnie King, Marcia Fratis, Donna Cottrell, Nancy Moore, Marcia Rodriguez, Patricia Morgan, Peggy Kinney, Beverly Hill. SECOND ROW: Anita East, Bill Tolmasoff, Robert Boynton, Ray Schultz, Michael Franco, Thomas Johnson, Herman Gallardo, Harold Miller, Janice Terenzio. THIRD ROW: Gary Hammond, Desmon Nichols, Wayne Young, Don Dunkelman, Don McCoy, David Brainerd, Jim Veloff, Jesse Albino, Lynn Salyer.

activities

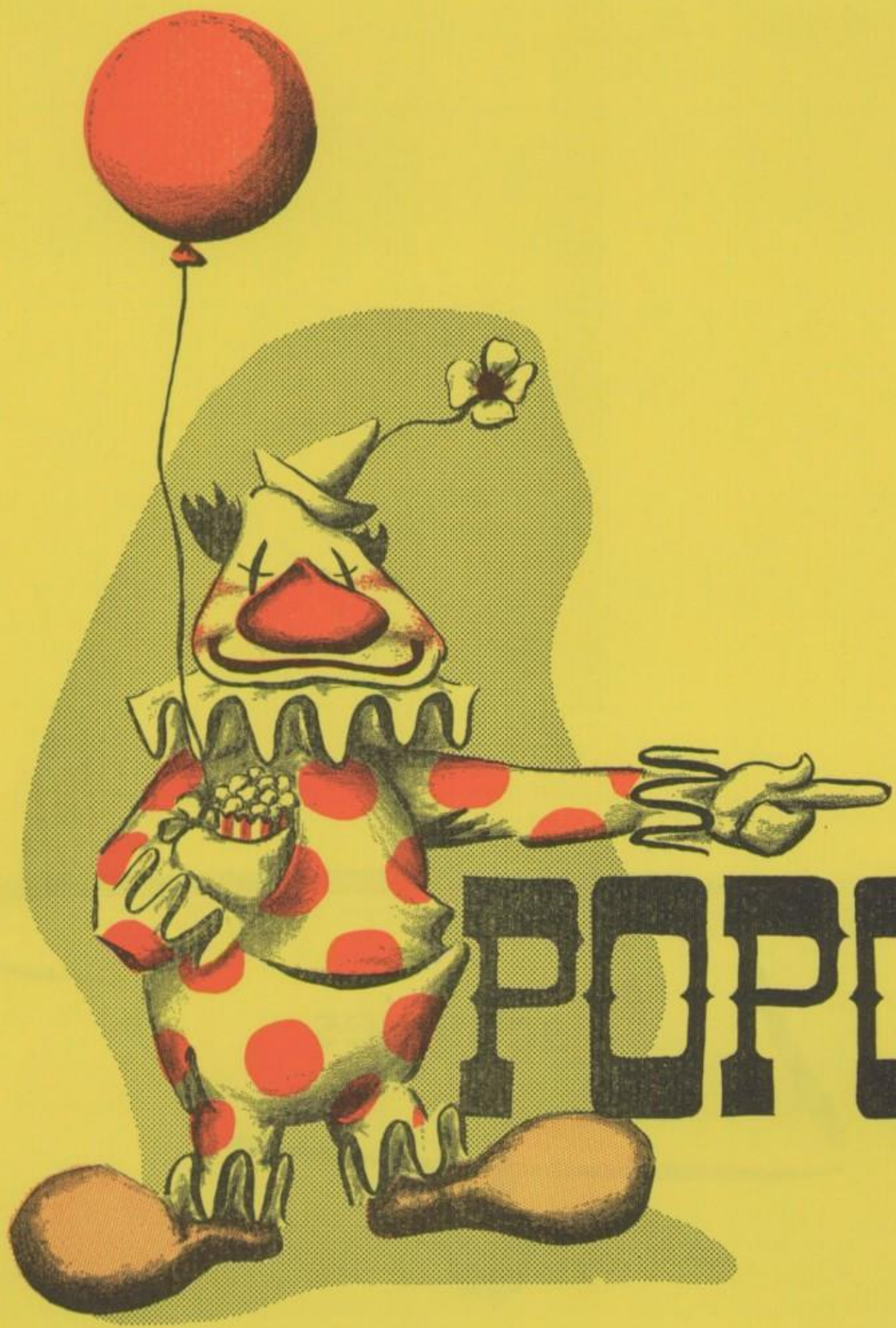

POPCOR

activities

N·N·PEANUTS

Homecoming 1952

THE PASSING PARADE

With the parade of 1952 and 1953 passing in revue, the many accomplishments of the year in programs, assemblies, and shows brings about a warm feeling of pride and satisfaction for this past year at Bell High School.

In September there was the Howdy Day assembly brought to Bell by the students from U.C.L.A., the Howdy Day Hop, and the Jefferson High assembly.

October brought the P.T.A. paper drive, breakfast, and dance, Hat Day, and the Football Frolic.

November has come and gone but the Homecoming game with Huntington Park, and the winning of the Eastern League Championship in football lives on in everyone's memory.

December with the annual Sadie Hawkins Day and Dance, the El Toro Marine band assembly, and the Christmas program was topped off by the holiday season.

January with the Nominating assembly, Awards assembly, Senior Play "Sidewalks of New York," Girls' League Installation, Graduation Vespers, and Graduation brought to a close the semester of W'53.

SEPTEMBER 1952: Howdy Day assembly with the students of U.C.L.A. and Bell's own Fred Miller giving the students of Bell High a round of applause.

NOVEMBER 1952: Homecoming Day with the crowning of Queen Donna Chernault by Nancilee Berryhill, Homecoming Queen of 1951.

OCTOBER 1952: Hat Day winners with smiles and prizes. Left to right: Chuck Krebs, Sharon Fogelstrom, Peggy Milsap, and Mrs. Vera MacFarland.

DECEMBER 1952: Christmas program with Modern Dance Class bringing to life the story of "A Visit from St. Nick," with the A Cappella Choir doing the vocal arrangement.

NOVEMBER 1952: Congratulations from Mr. Bianchi to his football team at the winning game which brought Bell High the Eastern League football championship.

JANUARY 1953: Nominating assembly with Gilbert Dyrr giving his acceptance speech for his nomination of student body president and other candidates seated in back.

(Left to right) FEBRUARY 1953: First meeting of the newly formed Student Congress. MARCH 1953: Easter Vespers with the combined voices of three hundred choral students joined together for the "Lord's Prayer" in commemeration of the holiday season. MARCH 1953: Girls' Week brought to the attention of every faculty member the importance of girls and Nancy Baumbach was chosen to replace Mr. Virgil Frampton, principal, during Girls' Day at school. APRIL 1953: The Girls' Athletic Association sponsored a "Pirates Rendezvous" playday with other schools, in which interschool relations were strengthened. MAY 1953: Cotton Day brought forth from the girls an array of colorful cottons from which a queen and four princesses were chosen to represent the school. JUNE 1953: Graduation with all its glory arrived. Brush ups on last minute items are being taken care of before caps and gowns are proudly worn at graduation.

February, the first meeting of the newly formed Student Congress, plus two holidays set the scene.

March brought to light Girls' Week, the Hi-Y St. Patrick's Day Sock Hop, Easter Vespers with three hundred combined voices, the Senior Breakfast and the long-awaited Easter vacation.

April set a romantic scene with the annual Coronation Ball and the honored Queen and King of popularity and princesses, presiding over the court, the G.A.A. Playday with various city schools, a rollicking three-act Senior Play, "Heaven Can Wait," Career Day with various business professions represented to talk to the students, and Open House, for students, parents and teachers to review the year's progress.

May featured the annual Boys' Week, Father-Son Carnival with five tremendous acts, Cotton Day, sponsored by the Girls' League, the Spring Concert with choral groups directed by Mr. Robert V. Wells, the Senior Prom, A9 Class Day and Introduction Day for all new students planning to enter Bell High next fall.

June, the last month of the '52-'53 school year arrived and the student body elections, Awards assembly, Girls' League Installation, Graduation Vespers, a Belle of the Week luncheon, and Graduation brought to a close the S'53 semester.

Thus another school year has gone by, but whether you have graduated in years gone by, or have now just stepped out "along the rugged road of life," or whether you are looking forward to the years to come, this book and books to come are the closest link between you and your high school days. Cherish it!

IN THE CENTER RING

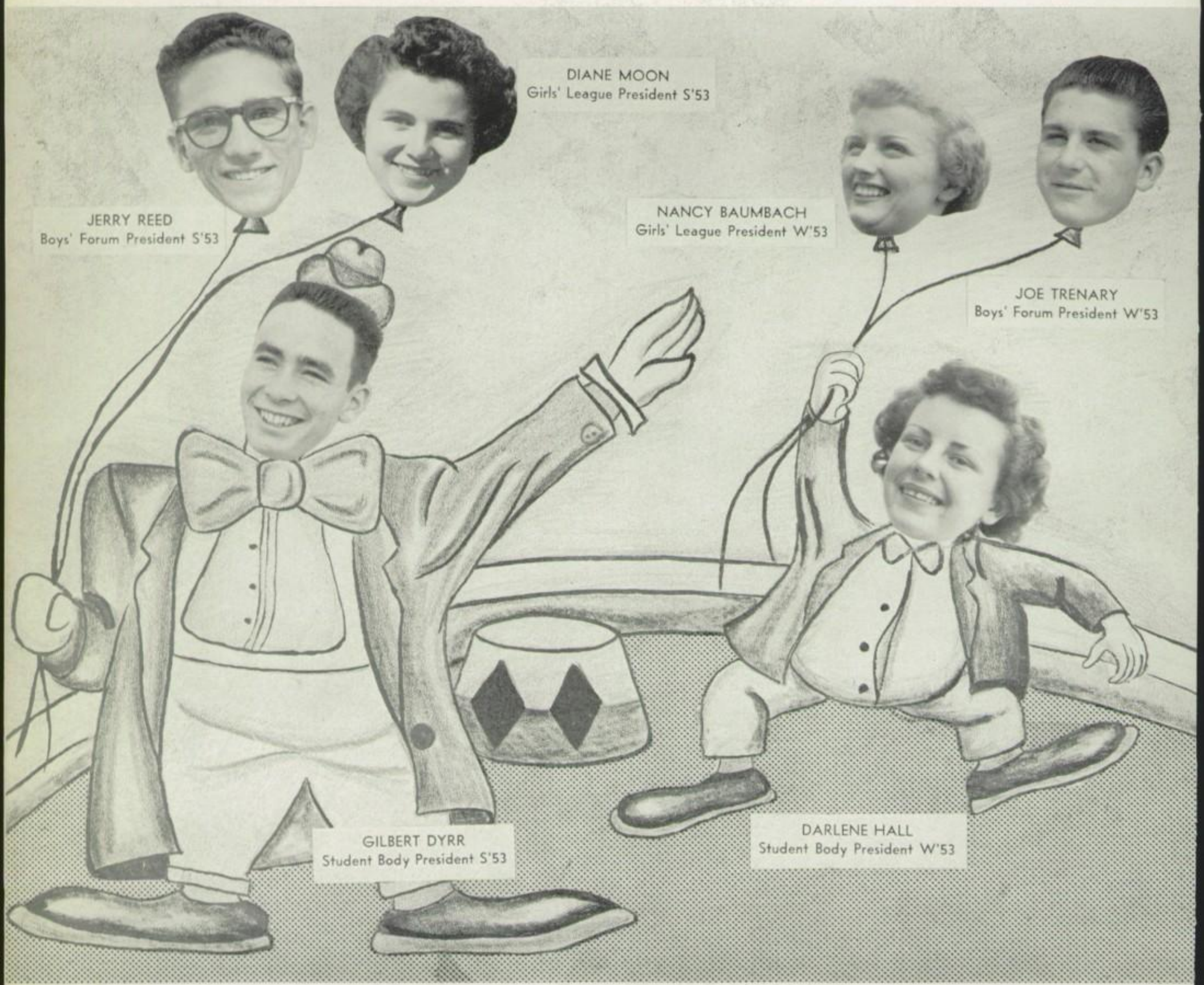

Reorganization was the theme of this year's leadership class. Under the guiding hands of Darlene Hall, winter student body president, and Gilbert Dyrr, summer student body president, student government reached a new high at Bell High.

Girls' League and Boys' Forum, besides working with the student body officers in a general reorganization, remodeled their own organizations. In this effort, Girls' League absorbed the former W' Council under the new constitution.

STUDENT BODY OFFICERS W'53

TOP ROW: (Left to right) George Sattler, Student Body vice president; Donna Kunakoff, Student Body secretary; Rosemary Verrell, Student Body treasurer; Sharon Kelso, commissioner of publications; Grace Sferrazza, Student Body commissioner of social activities. SECOND ROW: Lorna Russell, Student Body commissioner of clubs; Richard Andrus, Student Body commissioner of welfare; Lona Rae Duddy, Student Body commissioner of regulations; Diane Moon, Girls' League vice president; Doris Lindberg, Girls' League secretary. THIRD ROW: Marlene Hoar, Girls' League treasurer; Cathy Schaeffer, Girls' League commissioner of athletics; Tom Lazear, Boys' Forum vice president; Ronnie Watts, Boys' Forum secretary-treasurer; Stan Wolfard, Boys' Forum commissioner of athletics.

STUDENT BODY OFFICERS S'53

FOURTH ROW: Lathon Brewer, Student Body vice president; Cathy Schaeffer, Student Body secretary; Lorna Russell, Student Body treasurer; Bob Falk, commissioner of publications; Carl Becker, Student Body commissioner of social activities. FIFTH ROW: Jackie Worthington, Student Body commissioner of clubs; Arlene Pepper, Student Body commissioner of welfare; John Puderbaugh, Student Body commissioner of regulations; Roger Gewecke, Boys' Forum vice president; Bill Borwick, Boys' Forum secretary-treasurer; Adolph De Blasio, Boys' Forum commissioner of athletics. BOTTOM ROW Pat McNabb, Girls' League first vice president; Donna Searing, Girls' League second vice president; Donna Kunakoff, Girls' League corresponding secretary; Doris Lindberg, Girls' League recording secretary; Marie Weiss, Girls' League treasurer.

HEAD BARKERS

FIRST ROW: (Top to bottom) Adolph DeBlasio, associate editor; Carl Becker, student editor; Johnny Carroll, sports page editor. SECOND ROW: Grace Sferrazza, city edit Irene Barcza, club editor; Gilbert Dyrr, sports page editor. THIRD ROW: Eugene Ho news page editor; Tom Kallunki, feature editor; Jackie Johnson, advertising manag FOURTH ROW: Anne Scuri, secondary news editor; Tom Murray, sports director; Jane Thompson, business manager.

FIRST ROW: (Top to bottom) Sharon Kelso, associate editor; Carl Maier, illustrations editor; Marvin Roberts, feature editor. SECOND ROW: Tom Kallunki, production manager; Virginia Siebring, club editor; Leon Estrine, sports page editor. THIRD ROW: Eugene Holtz, city editor; Anne Scuri, news page editor; Calvin Brown, sports page editor. FOURTH ROW: Grace Sferrazza, copy chief; Lorelie Bybee, secondary news editor; Bill Steiner, advertising manager. FIFTH ROW: Carl Becker, sports director; Pat Hare, student life editor; Adolph DeBlasio, business manager.

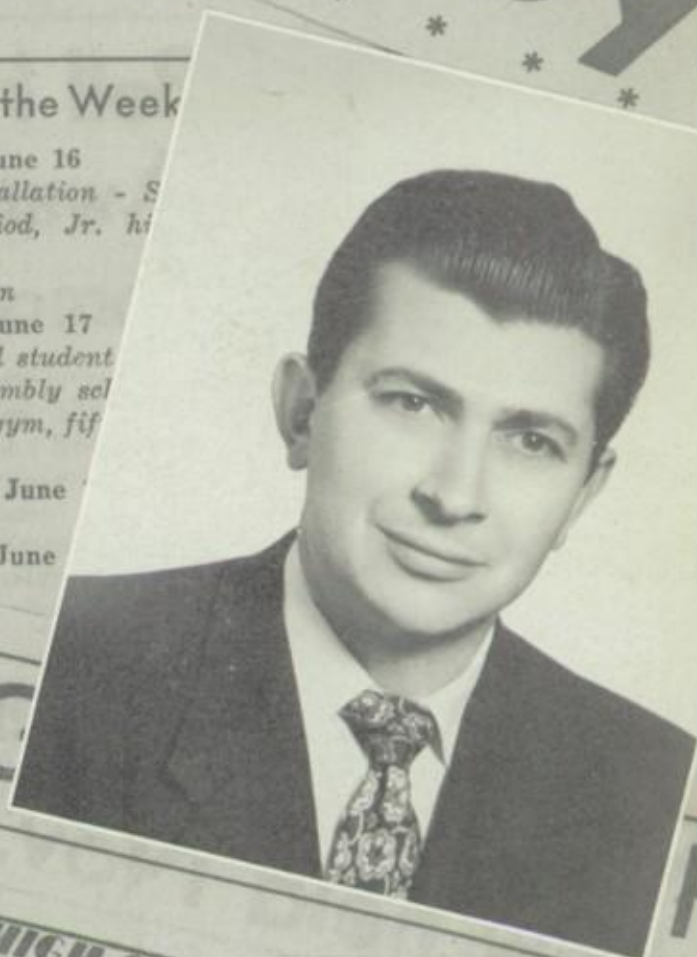

MR. CHARLES GARVEN
Chimes Advisor

AGENTS

Fourteen smashing issues of the Chimes, under the editorship of Bob Falk, W'53 Chimes editor, were unfolded during the W'53 semester. Highlighted editions were: "Back to School," which was handed out to every student as they entered the school in September; "Homecoming;" "Christmas;" printed in the usual red and green; "Cub;" and the final edition of the semester, the "Senior Edition."

W'53 Chimes took honors at the Los Angeles City College Press Day by placing second in coverage and receiving honorable mention in feature writing. They also placed second in the Community Chest coverage in competition with other Los Angeles City Schools.

Tom Murray, S'53 Chimes editor, put the finishing touches to the year with fifteen editions. "April Fools," doing a take-off on the Los Angeles Mirror; "Cub;" and the bi-semester "Senior Edition," were the outstanding papers of the summer semester.

East Los Angeles Junior College Press Day brought honors to two staff members: Bob Falk, who won honorable mention in editorial writing; and Eugene Holtz who was awarded honorable mention in news writing, in competition with about twenty-three Los Angeles school papers.

Bell High school, for the third year in a row, won the Red Cross plaque for the best coverage in accordance with the Red Cross Drive. This entitles the school to keep the plaque permanently.

Chimes faculty adviser is Mr. Charles M. Garven.

STUDENT COURT: (Left to right) Larry Barr, juror; Tom Spenik, juror; Ronnie Watts, juror; Tom Lazear, defense attorney; Pat McNabb, assistant judge; Don Anderson, judge; Joanne Watson, assistant judge; Bud Pritchard, prosecuting attorney; Ron Anderson, juror; Nancy Baumbach, juror; Joe Trenary, juror; Mr. Collis Jordon, faculty counselor, W'53.

NO WHIPS NEEDED

SCHOLARSHIP

With the motto "Scholarship for Service" Bell High School's chapter of the California Scholarship Federation is setting an outstanding example of achievement.

Among other things the Scholarship Society boasts six Sealbearers from both semesters, and of having presented Bell Gardens High School with their charter from the state federation.

STUDENT COURT

The recently reactivated Student Court, under the very able direction of Mr. Robert Bosanko, got off to a fine start this semester when officers were elected for the summer term.

LADIES

An honorary organization assigned to keep things shipshape around Bell is the Ladies, under the direction of Miss Barbara Smith, girls' vice principal. Along with keeping order, Ladies help serve at the various luncheons and dinners at Bell High.

SCHOLARSHIP

BOTTOM ROW: (Left to right) Mrs. Lilia Holguin, sponsor; Joanne Watson, Judy Murasko, Pat Standley, Gloria Standley, Cathy Phillips, Tacy Adams, Carolyn Dundas, Lorraine Dageford. SECOND ROW: Bob Falk, Adolph De Blasio, Carl Becker, Eugene Wilson, Don Duncan, Garold Raff. THIRD ROW: Walter Partridge, Eugene Holtz, Merrill Walstad, Johnny Carroll, Allan Arthur, Roger Gewecke.

LADIES

BOTTOM ROW: (Left to right) Dorothy Cooper, Diana Cirri, Nancy Ortgier, Pat Standley, Pat McNabb, Joanne Watson, Nancy Baumbach, Lupe Gallardo, Darlene Hall. SECOND ROW: Miss Barbara Smith, sponsor; Beverly Kaudy, Marlene Hoar, Janice Kephart, Peggy Mackey, Eula Hunter, Eva Jo Spencer, Judy Murasko, Pam Crippen, Viola Cartier, Donna Reece, Diane Moon.

TOP: (Left to right) Donna Reece, contestant in the Professional Women's Oratorical Contest. First scene from the first act of the rollicking comedy "Heaven Can Wait," with Sue Lang and Rosemary Verrell (in white) as angels attending those waiting for the plane to heaven. Pat McNabb and Lorraine Dageforde second and first place winners respectively, in the Daughters of the Golden West Oratorical Contest. CENTER: Dress rehearsals in progress with each and every member of the cast of "Heaven Can Wait," studying hard to learn the lines for this hit play. BOTTOM: (Left to right) Lorraine Dageforde who won the Lions Club Oratorical Contest from Maywood, went on to win the district and was a contestant in the regional finals. Mel Hoefflinger (far left) is questioning all on the immediate scene about the disappearance of Mr. Jonathan Farinworth's body. Ray Ayers and George Sattler, two of the Bill of Rights speakers that presented a program and attended a luncheon at the Biltmore Hotel during Bill of Rights Week. Christmas pageant was presented under the direction of Mrs. Lotene Morgan.

GREASE PAINTERS

George Sattler, Ray Ayers, Duane Cole, and Pat McNabb spoke on "The Bill of Rights" starting the W'53 semester rolling. Also along the public speaking line, a discussion was held on "Young America Speaks," with Darlene Hall, Gilbert Dyrr, George Sattler, and Diane Moon stating their views on "Can Youth Centers Materially Decrease Juvenile Deliquency?" Lorraine Dageforde, Pat McNabb, George Sattler, and Duane Cole entered speech contests for the "Daughters of the Golden West" and Pepperdine College. Lorraine and Pat took first and second place, respectively.

"Sidewalks of New York," with Dennis Hollow, undoubtedly stealing the show with the traditional villain part, brought down the curtain on W'53.

In the S'53 semester, Mr. Raymond Phillips took the lead as the new drama department head, starting the semester rolling with a three act comedy, "Heaven Can Wait," with Dennis Lunsford, Jack Wilson, and Ken Goldstein trying to steal the limelight.

Joanne Watson, and Lorraine Dageforde won the annual Lions Club Oratorical Contest from Bell-Maywood. Lorraine went on to win the District and compete in the regional finals. Donna Reece competed in the Business and Professional Women's Oratorical Contest which was held at Bell High School this year.

Drama and speech departments contributed many a pleasureful hour and brought outstanding honors to Bell High School under the direction of Mr. Thomas L. Cox, W'53 and Mr. Raymond Phillips, S'53, department heads.

UPPER LEFT—WINTER OFFICERS: (Left to right) Rosemary Verrell, treasurer; Donna Reece, secretary; Don Anderson, vice president; Mr. Robert Wells, director; Jan Cline, president. (Not shown) Jewell Poe, Jack Wilson, librarians.

CALLIOPE MAKERS

A Cappella Choir has performed during the year at various functions that call for the best in entertainment. The Christmas, Homecoming, Easter, Open House, Spring Festival, Graduation Vespers, and graduation programs were in the nature of school functions.

The choir also sang outside the school at the various church organizations and for service clubs of the community whenever called upon. Mr. Robert V. Wells led his various singing groups in an outstanding year of serving the school and community with the best of music.

LOWER LEFT—SUMMER OFFICERS: (Left to right) Donna Reece, treasurer; Gail Boedeker, librarian; Ray Mannka, president; Jackie Webb, secretary; Doris Lindberg, librarian. (Not shown) Pat McNabb, vice president.

BOTTOM ROW: (Left to right) Mr. Robert Wells, director; Joanne Watson, Lilian Piper, Phyllis LaTorra, Donna Reece, Thelma Avery, Beverly Stout, Rosemary Verrell. SECOND ROW: Pat Dooley, Peggy Vaughn, Jackie Webb, Janet Robinson, Cathy Schaeffer, Charmaine LeDuke, Bev Raymond, Lorraine Dageforde, Beverly Johnson, Judy Kruse. THIRD ROW: Barbara Rowe, Martha Patterson, Doris Martin, Dave Koonse, Ronald Anderson, Gail Boedeker, Carolyn Lietz, Janice Kephart, Doris Lindberg, Rosemary Burlew, Mary Ann Conboy. TOP ROW: Don Anderson, Russell Giordani, Paul Swaim, Dennis Hollow, Jan Cline, Darrell Pruden, Jack Wilson, Morris Adams, Jerry Reed, JoAnn Secrest, Pat McNabb, Dixie Dunbar.

GIRLS' GLEE: Eva Adams, Mary Aldacushion, Mary Bantau, Diane Beeler, Jean Bilton, LaDona Brouderick, Louise Brown, Joyce Brunner, Jodine Carman, Jean Carpenter, Dot Carroll, Barbara Dietz, Gara Lee Felton, Mary Ferderer, Janet Foster, Charmae Frederick, Barbara Garbian, Janice Garrett, Felicia Gennaro, Naomi Hahn, Madeline Haddad, Maralyn Hasty, Connie Hendershot, Carol Higginbotham, Carol Hogg, Elgeva Holland, Lavonne Ingram, Colleen Jacobson, Barbara Jett, Valarie Joy, Nancy Key, Delma Letcher, Martha Maddy, Donna Mason, Kay Massie, Florence Matthews, Norma McCourt, Nancy Meyer, Carol Nicholas, Sharlene Parsons, Diane Pavloff, June Perkins, Gerry Pulone, Delores Reader, Mary Remine, JoAnne Reppart, Gloria Rivard, Julie Rogoff, Mary Royce, Janice Shafer, JoAnn Shubin, Glenda Stewart, Charlene Whittaker, Norma Zanders, Phyllis Yeager, Katherine Afonin, Barbara Apple, Sandra Bales, Joan Barrie, Sharon Berke, Irene Bonine, Harlene Brown, Pat Brubaker, Rosemary Burlew, Rose Chapin, Sharon Covington, Billie Sue Cundiff, Marion Dellamore, Jeanne Denne, Pat Dolley, Dixie Dunbar, Jeri Duncan, Carol Jane Fawcett, Sharon Fawcett, Gerry Gavaldon, Lynette Hammer, Pat Hare, Lou Jean Harris, Sandra Henderson, Sharon Hunnewell, JoAnn Hust, Yvonne Johnson, Shirley June, Annette Kieler, Marion Korbett, Lois Kozub, Ida Mae Lang, Mary Lee, Norma Lehnhart, Pat Lindsey, Frances Lockridge, Sharon Long, Muriel Lyons, Valarie Maring, Rosemary Martinez, Arlene McClara, JoAnna McDaniel, Marilyn McCluen, Pat Miller, Peggy Milsap, Pat Murphy, Glenda Neeley, Glenda Nelson, Deanna Noyd, Lois Orton, Lorel Parks, Eloa Pearce, Roberta Rear, Gladys Reisdorf, Mary Rouse, Audrey Secrest, Jackie Shepard, Elsie Jean Siemans, Eileen Soo Hoo, Barbara Thomas, Rita Thompson, Emily Wehking, Artie Weishaar, Gwen Williams, Glenda Wright, Nancy Womack, Yvonne Worthington.

MERRY-GO; MERRY-GO; MUSIC

BOYS' GLEE

UPPER RIGHT—BOTTOM ROW: (Left to right) Mr. Robert Wells, director; Noel Deitrich, Dave Koonse, David Bonley, Jerry Reed. SECOND ROW: Larry Luntz, Ronald Anderson, Don Soper, Earl Oudejans. THIRD ROW: Don Anderson, Russell Giordani, Larry Winans, Darrell Mathews, Bill Livingstone, Max Jennings, George Goodwin. TOP ROW: Paul Swaim, Dennis Hollow, Jan Cline, Darrell Pruden, Jack Wilson, Morris Adams, Carl Ernst.

ORCHESTRA

PICTURED AT RIGHT ARE: (Senior orchestra) David Atkins, Robert Bedford, Don Bell, Ray Bierman, Tommie Brocard, Bob Douglas, Jack Foate, Ann Haggart, Kay Haggart, Muriel Lyons, Frank Koubek, Paul Koubek, Joe Modica, Martha Morgan, Bert Pierce, John Puderbaugh, Arlene Soper, Eugene Wilson. (Junior orchestra) Garry Anderson, John Anderson, Ted Atkins, Pat Barnum, Timothy Bacon, Morris Benjamin, Klair Bybee, Miriam Chesley, Jacqualine Davenport, David Douglas, Elaine Hennessy, John Lindholm, Dean Montgomery, Patrick Moore, Robert Pack, Catherine Pearson, Frank Raymond, Patsy Riley, Earl Ross, George Siebert, Curtis Steele, June Stewart.

SLAVE AWKSHUN

What's the matter? Haven't you ever seen men before?

Sold to the young girl with the freckles!

How much more am I offered for this gentlemen?

The marriage booth is just around the corner, boys.

THE SADIE HAS

"Hear now, ornly two dollars fer this hear fine speci-man? Look at his fizeke, his strong legs! His legs could curry water up and down these here hills fur nigh on to ferteen years and never give out! Come girls, get him befer someone else duz. Go-in', goin', gone! Sold to the yung lady with the twenty-five sent cegar."

Many a lad was auctioned off to the girls for the rest of the day, to carry books, clean lockers and other work. The guys and gals dressed in levis, and all joined in the fun of the day with the teachers also swinging into the affair.

SADIE DAY

There she goes with a do-si-do.

Do the Bunny Hop—hop, hop.

Lined up for the grand march with Jerry doing a little extra jig.

King Lil' Abner, Ray Mannke; and Queen Daisy Mae, Margie Lopez...

COME TO TOWN

"Swing yur podner, high and low, hi-de-hi, hi-de-ho, there you go with a do-si-do. Gosh, Jed, ain't never seen such a shin-dig since grandma's days. Sure wishin' yud larn to dance! Why duz Ize always have to get hooked with a guylute who don't know how ter dance?"

Shouts which lasted and re-echoed through the halls weeks after denoted the success of the second annual Slave Day and Sadie, which was led by Nancy Baumbach, Girls' League president, on December 5.

THE MERRY THRONG

TURNABOUT, March 1953—Faith and begora, sure and 'tis a fine way to celebrate St. Patrick's Day.

HOWDY DAY HOP, September 1952—Dreamy music, soft lights, and young love set the atmosphere for the first dance of the semester.

P.T.A. PAPER DRIVE DANCE, October 1952—In appreciation for all the paper collected for the drive, the P.T.A. entertained the students with a colossal dance.

TURNABOUT, March 1953—When Irish eyes are sparkling, sure you know 'tis right and gay.

FOOTBALL FROLIC, October 1952—Grid season was again started with the traditional Football Frolic, with Banning High School, our first grid opponent.

HOWDY DAY HOP, September 1952—The girl you're dancing with, Jan, couldn't be that short, could she?

UPPER LEFT: Mr. Conley Gibson is collecting "Stardust," the admission paid to "Stairway to the Stars," from Monte Coleman. LOWER LEFT: King "George Albert," Queen "Diane Carey" presiding over the Royal Court. UPPER RIGHT: Spring fever has come again and a young man turns to thoughts of love, and the Coronation Ball brings the right setting to mind. LOWER RIGHT: Royal Coronation Ball Court consisting of King George Sattler and Queen Diane Moon (seated), and dignataries JoAnne Watson, Donna Searing, Kathy Myers, Jeanne Sangineto, Ida Mae Lang, and Phyllis Carpenter (standing, left to right).

DAZZLING DANCERS

Stars glittering from every heaven adorned the "Stairway to the Stars," of the Royal Coronation Ball on April 24. King George Albert, and Queen Diane Carey presided over the court in the usual royal splendor, with Herb Silvers furnishing the "heavenly music." Phyllis Carpenter, Donna Searing, Kathy Myers, Ida Mae Lang, Joanne Watson, and Jeanne Sangineto also were honored ladies, chosen for popularity along with King and Queen, George Sattler and Diane Moon.

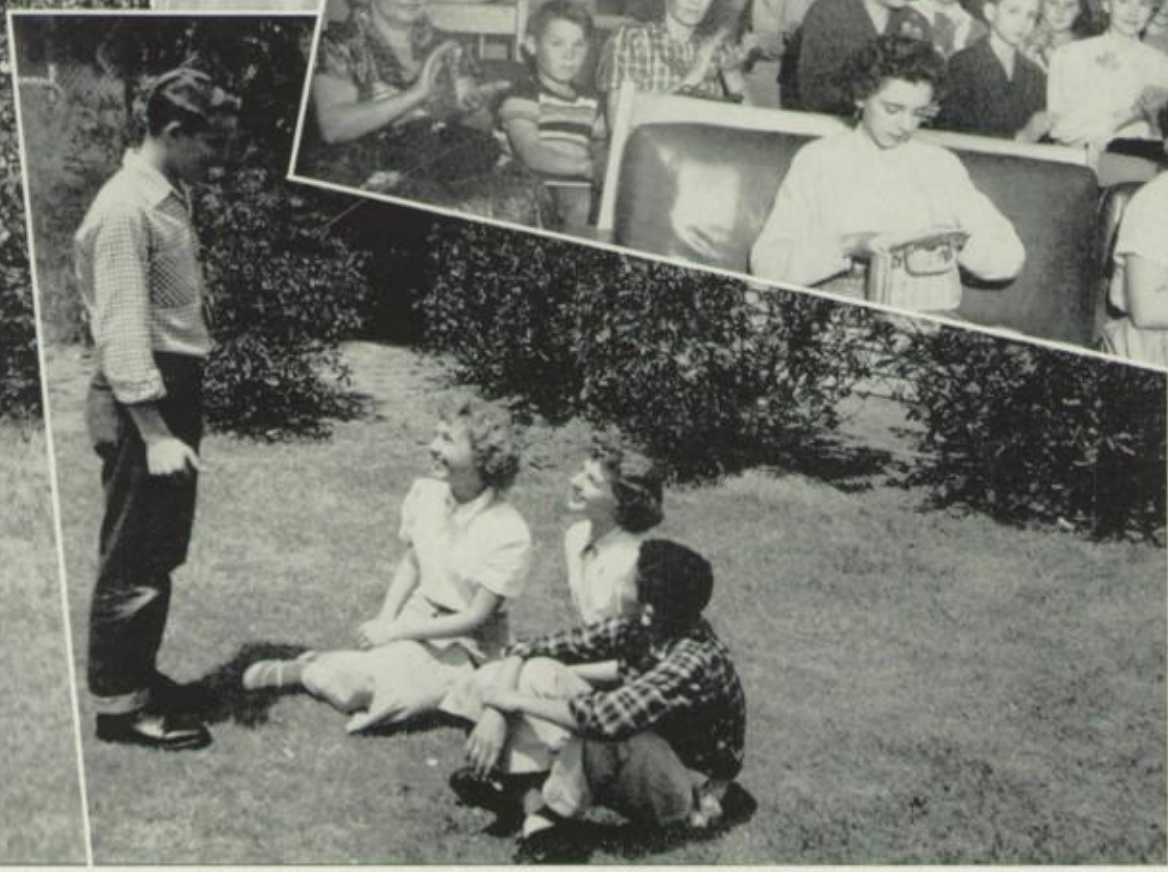

LEFT: A double-take representing all Junior High Belles of the Week, (left to right) JoAnne and Jeanette Huntington.
CENTER: Many plans go into setting up A9 Class Day and Graduation but both W'53 and S'53 A9 class officers have done outstanding jobs, in all phases of junior high life. (Left to right) S'53: Richard Jenkins, Diane Pavloff, Deanna Candland, and Joe Raymond.

UPPER RIGHT: Representing one of the many various Junior Girls' League activities, is the B7 tea for all B7 students and parents, with entertainment and refreshments as well as speeches about junior high activities setting the agenda.

JUNIOR SIDE SHOW

Junior high years come and go with a flash, but the memories last forever. Junior high students at Bell will always remember the fun they had at school, going to assemblies and those wonderful playnights.

A9's are the happiest of the junior high students for they will soon be entering senior high school.

For the winter '53 class the A9 officers were: Don Ewert, president; Mike Carroll, vice president; Janet Webster, secretary; Jeanne Sangineto, treasurer.

Red and white were the W'53 sparkling class colors. January 8 was the date of the Class Day. Graduation followed on January 30.

Lavender and mint green, two beautiful summer colors, were the colors for the S'53 class. Class Day was on May 28. June 19 was the day of the happy event, graduation.

Class officers were: Richard Jenkins, president; Joe Raymond, vice president; Deanna Candland, secretary; Diane Pavloff, treasurer.

UPPER LEFT: Richard Parrish, W'53 Student Body president. UPPER RIGHT: Barbara Thomas, W'53 Girls' League president.

W'53 JUNIOR HIGH OFFICERS

W'53 OFFICERS—BOTTOM ROW: (Left to right) Jeri Duncan, Girls' League vice president; Barbara Thomas, Girls' League president; Janice Shafer, Student Body treasurer. SECOND ROW: Richard Jenkins, Student Body vice president; Eileen Soo Hoo, Girls' League treasurer; Elaine Wright, Girls' League secretary; Peggy Millsap, Student Body secretary; Richard Parrish, Student Body president.

This year the Junior High Student Body and Girls' League has gone overboard to make the younger part of Bell important. How could they help it with leaders as they have had in the winter and summer cabinets.

The reliable junior officers were: W'53 Student Body: Richard Parrish, president; Richard Jenkins, vice president; Peggy Milsap, secretary; Janice Shafer, treasurer. S'53 Student Body: Richard McKenzie, president; Richard Herman, vice president; Barbara Thomas, secretary; Elaine Wright, treasurer.

W'53 Junior High Girls' League officers were: Barbara Thomas, president; Jeri Duncan, vice president; Elaine Wright, secretary; Eileen SooHoo, treasurer.

S'53 officers were: Janice Shafer, president; Phyllis Yeager, vice president; Frances Lockridge, secretary; Marcene Le Clair, treasurer.

S'53 OFFICERS—BOTTOM ROW: (Left to right) Janice Shafer, Girls' League president; Phyllis Yeager, Girls' League vice president; Frances Lockridge, Girls' League secretary; Marcene Le Clair, Girls' League treasurer. SECOND ROW: Richard Herman, Student Body vice president; Elaine Wright, Student Body treasurer; Barbara Thomas, Student Body secretary; Richard McKenzie, Student Body president.

S'53 JUNIOR HIGH OFFICERS

LOWER LEFT: Richard McKenzie, S'53 Student Body president. LOWER RIGHT: Janice Shafer, S'53 Girls' League president.

Jr. Ushers, one of the highly represented service clubs of Bell, does its part by ushering at all junior high assemblies, A9 class day, and at junior high graduation. In their dark skirts and light blouses, the fifteen members of the Jr. Ushers are always on the job under the sponsorship of Mrs. Emily Desper.

Winter officers were: Lennette Hammer, president; Barbara Johnston, vice president; Connie Collins, secretary.

Summer officers were: Barbara Johnston, president; Ruth Seaburg, vice president; Barbara Thomas, secretary.

BOTTOM ROW: (Left to right) Barbara Thomas, Jeri Duncan, Diane Pavloff, Barbara Johnston, Dianne Merrell, Ruth Seaburg, Lynette Hammer, Katherine Afonin, Linda Goforth. SECOND ROW: Linda Duncan, Jeanette Frisius, Claudette Martineau, Dorothy Carroll, Mary Remine, Connie Collins, Mrs. Emily Desper, sponsor.

JR. USHERS

BOTTOM ROW: (Left to right) Jackie Pearson, Frances Lockridge, Phyllis Yeager, Jeri Duncan, Jackie Chapman, Marcene LeClair, Kay Haggart, Diane Pavloff, Laquetta Carpenter, Billie Burk. SECOND ROW: Earla Sopher, Donna Gill, Joyce McMann, Carol Ratliff, Barbara Thomas, Linda Duncan, Deanna LeClair, Norma Boydstun, Paula DeBeauclair, Dorothy Butler, Dr. Jessie Bailey, sponsor. THIRD ROW: Natalie Goldsberry, Andy Zeidell, Connie Dement, Sandy Zeidell, Jean Carpenter, Sandra Miller, Linda Goforth, Sandra Silversmith, Deanna Candland, Arlene Gartner, Linda Lyons, Gara Lea Felton.

EAGLE-ETTES

A get acquainted party, a farewell party, and a turkey raffle, from which the proceeds were contributed to the Veterans Hospital were a few of the many activities conducted by the Eagle-ettes this past year.

This club, under the fine sponsorship of Dr. Jessie Bailey, was organized to get Junior High girls interested in the social and service life of Bell High School.

Officers for the past year were: Marcene LeClair, president; Kay Haggart, vice president; Jackie Chapman, secretary; Janice Shaffer, treasurer; for the W'53 cabinet.

Serving on the S'53 cabinet were: Jackie Chapman, president; Francis Lockridge, vice president; Diane Pavloff, secretary; Phyllis Yeager, treasurer.

BOTTOM ROW: (Left to right) Hurlbert Hatler, Lawrence Cohn, Jerry Brescidni, Paula DeBeauclaire, Charmae Fredrick, Esther Pressey, Mr. Thomas Cox, sponsor; Gary Rhine. SECOND ROW: Tommy Purcell, George Seibert, Jon Husted, Connie Collins, Linda Goforth, Gara Lea Felton, Jerry Clark, Lyn Buchanan.

JR. DRAMA

Jr. Drama has contributed to the Bell High Student Body and community by presenting pantomimes, skits, and a comedy play to the Parent Teachers Association just before Christmas.

Main purpose of Jr. Drama is to teach the class proper grammar and techniques of acting. This will enable the members to become better acquainted with drama before entering Thespians. Jr. Drama is under the very capable leadership of Mr. Ray Phillips.

JR. HONOR SOCIETY

Jr. Honor Society, the Junior High's scholarship organization this year, forwarded its ideals of higher scholarship. Jr. Honor Society has had several socials of which the biannual initiation parties, a skating party, and a picnic were but a few. Again this year Mrs. Emily Belcher ably sponsored the group.

To become a member of Jr. Honor Society, one must have at least three A's on his report card.

Winter officers for this year were: Diana Candland, president; Carolyn VanDyke, vice president; Kay Haggart, secretary; Diana Merrell, treasurer.

Summer cabinet: Marcene LeClair, president; Kay Haggart, vice president; Ann Haggart, secretary; Francis Lockridge, treasurer.

BOTTOM ROW: (Left to right) Marilyn Tolman, Billie Sue Cundiff, Lorel Parks, Kay Haggart, Deanna Candland, Ann Haggart, Norma Schaublin, Sheila Peggar. SECOND ROW: Norma Boydstun, Carolyn McClellan, Fay Shelton, Jeanette Frisius, Patricia Bell, Virginia Polley, Billie Burk, Mrs. Emily Belcher, sponsor. THIRD ROW: Sandra Silversmith, John Mechikoff, Richard Parrish, James Edinger, Miriam Chesley, Ila Hammer.

ROYLENE SKINNER
Editor-in-chief

ADVANCE MEN

"Advance Men" is an appropriate name for the annual crew, as they arrange the layout, publicize, and set the stage for the coming of the annual. Thus, so do the circus "Advance Men" arrange for the lot, publicize and rouse up the town even before the circus makes its appearance.

Under the sponsorship of Mr. Charles M. Garven, "Under the Big Top," has been set up and established for your enjoyment. Now, we the annual staff, sincerely hope that this "Eagle for 1953" is enjoyed by each and every one of the students of Bell High School.

TOP ROW: (Left to right) Peggy Royce, associate editor; Diane Moon, senior editor; Pat McNabb, activities editor; Jacquie Moxley, faculty editor; Dorothy Carman, junior high editor; Kaye Thompson, W'53 club editor; Eileen Dvoark, S'53 club editor; Bill Clabaugh, class editor. SECOND ROW: Ted Romanov, sports editor; Jim Coughlin, lettering; Bill Jones, W'53 art editor; Rick Howard, S'53 art editor; Monte Coleman, business manager; Beverly Gresham, publicity manager; Virginia Barnes, office manager; Mary Glanz, assistant business manager. BOTTOM ROW: Barbara Craine, staff member; Art Knight, staff member; Betty Shoemaker, staff member; Irene Barcza, staff member; Grace Sferrazza, staff member; Eunice Lovering, staff member; Martha Best, staff member; Helen Brown, staff member. (Not shown) Bill Nazaroff, lettering; Mr. Charles M. Garven, advisor.

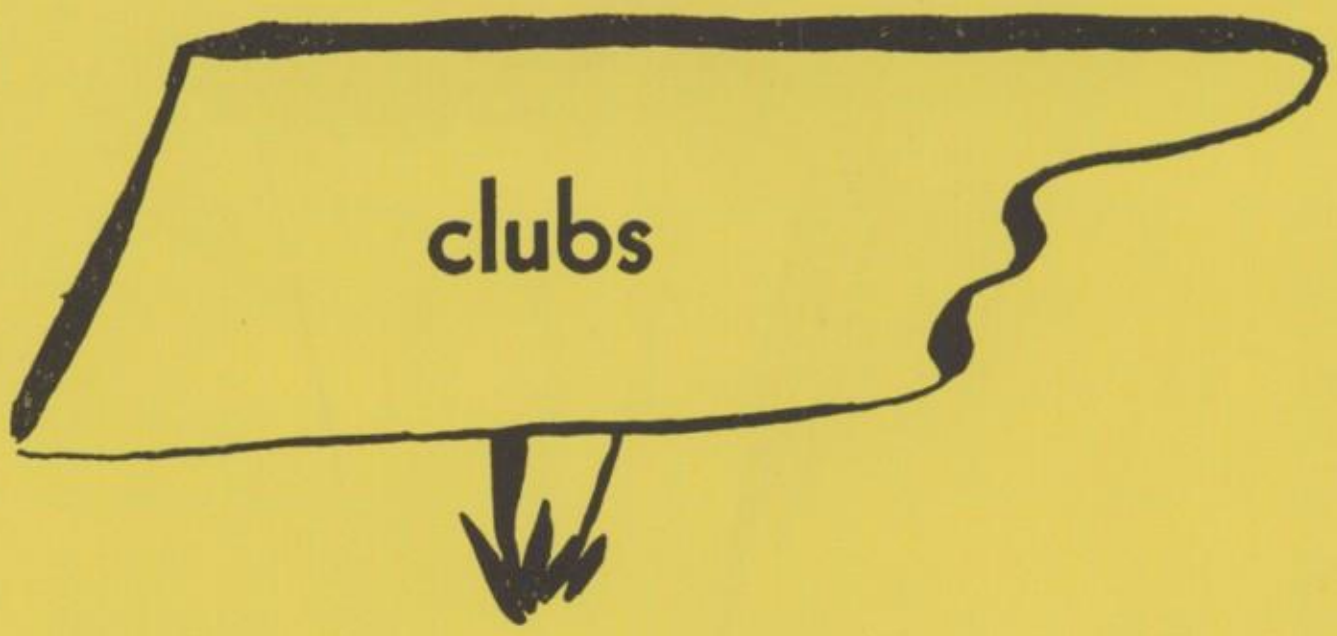
clubs

10

clubs

SIDESHOWS

Come to Order!

BOTTOM ROW: (Left to right) Allan Arthur, Charles Bradley, Morris Adams, Bill Bush, Joe Trenary, Buddy Pritchard, Chad Fittinger, Dick Bogard, Roger Gewecke. SECOND ROW: Ronnie Merrill, Jerry Reed, Tom Spenik, Jan Cline, Dennis Lunsford, Adolph DeBlasio, Bill Borwick, Jim Neill, Bob Lehow, Don Lippincott, Charlie Frederick, Al McEwan, Dennis Hollow, Stan Tillman. THIRD ROW: Larry Barr, Ken Goldstein, Ray Mannka, George Sattler, Tom Lazear, Stanley Wolfard, Ronnie Watts, Lathon Brewer, Duane Cole, Bob Schleiden, Gary Rogers, Michael Collin.

LETTERMEN

Sponsoring of noon movies and dances were the Lettermen's main contribution to school activities during the past year.

Lettermens Club, which is sponsored by Mr. Steve Bianchi, consists of boys who have earned their varsity letters.

Serving in the winter cabinet were: Bud Pritchard, president; Lathon Brewer, vice president; Paul Stern, secretary-treasurer; Joe Trenary, sergeant at arms.

Taking over for the summer cabinet were: Jim Ruth, president; Joe Trenary, vice president; Pat Clements, secretary; Lathon Brewer, treasurer; Bud Pritchard, sergeant at arms.

BOTTOM ROW: (Left to right) Joanne Watson, Darlene Hall, Margie Anderson, Donna Reece, Pat Standley, Shirley Klingsiek, Eula Hunter, Charmaine LeDuke. SECOND ROW: Mrs. Lotene Morgan, sponsor; Marlene Hoar, Joann Secrest, Lupe Gallardo, Bev Gresham, Carolyn Lietz, Gail Boedeker, Nancy Baumbach. THIRD ROW: Diane Moon, Betty Shakeley, Eunice Lovering, Roylene Skinner, Shirley Collins, Laureen Rodtheut, Pat McNabb.

"Don't push in line," "Want to buy a yarn doll?" This is what the Lettergirls were saying as they guarded the cafeteria and sold yarn dolls, made in the school colors on Homecoming Day. Sportnights and a progressive dinner were also a part of this group's activities.

All of this was done under the capable direction of Mrs. Lotene Morgan, club sponsor. Winter officers were: Patricia Standley, president; Gloria Standley, vice president; Shirley Klingsiek, secretary; Donna Reece, treasurer; Margie Anderson and Eula Hunter, sergeants at arms.

Summer officers were: Betty Shakeley, president; Margie Anderson, vice president; Eunice Lovering, secretary; Carolyn Lietz, treasurer; Rosemary Verrell and Gloria Severance, sergeants at arms.

LETTERGIRLS

VALKYRIES

One of the outstanding service clubs at Bell is the Valkyries, under the sponsorship of Mrs. Vera MacFarland and Mrs. Emily Belcher.

Diane Moon, president, headed the winter cabinet with Carolyn Lietz, as vice president; Joanne Watson, treasurer; Janice Kephart, secretary; Rosemary Verrell, business manager; Barbara Shubin, historian; Marlene Hoar and Sharon Fogelstrom, sergeants at arms.

Summer cabinet consisted of Lupe Gallardo, president; Marlene Hoar, vice president; Martha Patterson, treasurer; Gloria Severance, secretary; Lorna Russell, business manager; Thelma Avery, historian; Donna Searing and Janet Robinson, sergeants at arms.

BOTTOM ROW: (Left to right) Charmaine LeDuke, Pat McNabb, Joanne Watson, Gloria Severance, Rosemary Verrell, Diane Moon, Carolyn Lietz, Janice Kephart, Thelma Avery, Donna Kunakoff. SECOND ROW: Mrs. Emily Belcher, sponsor; Jackie Webb, Eula Huntter, Nancy Baumbach, Lupe Gallardo, Donna Searing, Margie Anderson, Gail Boedeker, Sharon Fogelstrom, Peggy Mackey, Barbara Shubin, Janet Robinson, Betty Shoemaker, Mrs. Vera McFarland—Sponsor. THIRD ROW: Betty Shakeley, Lorna Russell, Diane Northup, Doris Martin, Martha Patterson, Kay MacDonald, Marlene Hoar, Mary Lehman, Helaine Cohn, Donna Reece, Kathleen Belmont, Donna Chernault.

CZARS

Czars started the year with a bang by sponsoring the "All Clubs Picnic." The members attended many socials and ended the year with their annual formal.

Winter officers who worked to make the picnic a success were: Dave Wallander, president; Morris Adams, vice president; Bill Bush, secretary; Roger Gewecke, treasurer; Don Truitt, sergeant at arms.

Summer officers consisted of: Ronnie Freeland, president; Bud Pritchard, vice president; Al McEwan, secretary; Felix Coggins, treasurer; Ronnie Merrill, sergeant at arms.

Czars were led both semesters under the excellent supervision of Mr. Larry Osburn.

BOTTOM ROW: (Left to right) Ronnie Freeland, Dave Wallander, Bob Robinson, Mike Collin, Ronnie Merrill, Chad Fittinger, Bruce Myers. SECOND ROW: Charlie Frederick, Felix Coggins, Buddy Pritchard, Don Truitt, Dick Bogard, Joe Trenary, Dick Terrell, Roger Gewecke. THIRD ROW: Bob Walker, Bob Rounds, Morris Adams, Ray Mannka, Bill Bush, Bob Schleiden, Gary Rogers, Pat Clements, Al McEwan.

BOTTOM ROW: (Left to right) Pat Kochel, Lona Rae Duddy, Martha Best, Jackie Hammond, Betty Wylie, Phyllis Williams, Roberta Atkins, Beverly Jean Stout, Audrey Secrest, Barbara Wilson, Ro Donna Coker, Lorene Glenn. SECOND ROW: Cynthia Roynon, Patricia Standley, Sharon Kelso, Pat Hare, Darlene Hall, Grace Sferrazza, Mary Bailey, Charlotte Anderson, Arlene Pepper, Lou Alice Parker, Beverly Carlucci, Joyce Vedova, Irene Barcza, Shirley Madonna. THIRD ROW: Mrs. Jetta Henderson, sponsor; Betty Carr, Jackie Johnson, Bobbie Long, JoAnn Benson, Dorothy Nelson, Carol Fawcett, Beverly Miller, Barbara Barton, Leah Lucey, Carol Morse, Joanne Dodson, Myrtice Townsend, Fern Wilson, Eleanor Lockridge. FOURTH ROW: Nancy Ortgier, Mary Lee, Jean Siemens, Geraldine Massey, Lou Harris, Eileen Dvorak, Florance Mathews, Nancy Garrett, Shirley Miller, Mickie Crawford, Betty Harris, Donna Brown, Rose LeNoue, Janen Coger, Elaine Hawkins. TOP ROW: Dolores Sheaffer, Sally Ann Hammond, Shirley Collins, Laureen Rodtheut, Terry Williams, Rose Villarruel, Pat Douglas, Carol Orchard, Joyce Fondren, Felisia Gennaro, Sharon Fawcett, Yvonne Johnson, Pat Barnum.

ELITES

With feelings based around the thought of world friendship, the Elites Y-Teens have brought another year to a close.

Winter officers included: Mary Bailey, president; Charlotte Anderson, vice president; Grace Sferrazza, secretary; Darlene Hall, treasurer; Sharon Kelso, inter-club-council representative; Lou Alice Parker and Arlene Pepper, sergeant at arms; Pat Hare, chaplain; and Lorene Glenn, historian.

S'53 officers consisted of: Sharon Kelso, president; Grace Sferrazza, vice president; Shirley Collins, secretary; Laureen Rodtheut, treasurer; Joanne Dodson, inter-club-council representative; Pat Barnum and Pat Douglas, sergeants at arms; Lona Rae Duddy, chaplain; Pat Hare, historian; and Carol Morse, point recorder.

Mrs. Jetta Henderson sponsored the club during the winter semester. The summer semester was sponsored by Helen Vartainian.

HI-Y

Bell High School's Hi-Y organization, under the capable sponsorship of Mr. Gordon A. Naslund, wound up a semester of varied and interesting activities when they held their semi-annual Hi-Y formal at the Pasadena Athletic Club.

Representing Bell High School at the annual Hi-Y Congress at Monterrey, California, in January, were Lathon Brewer and Jerry Reed.

Officers for the W'53 semester were as follows: Tom Lazear, president; Jan Cline, vice president; George Sattler, treasurer.

Sworn in as officers for S'53 were: George Sattler, president; Lathon Brewer, vice president; Ronnie Watts, treasurer.

BOTTOM ROW: (Left to right) Tom Spenik, Ronnie Watts, Allan Arthur, Tom Lazear, Jan Cline, George Sattler, Dennis Hollow, Lathon Brewer. SECOND ROW: Larry Barr, Bill Borwick, Clifford Jordan, Duane Cole, Jerry Reed, Don Lippincott, Ronald Anderson. THIRD ROW: Bob McGinnis, Jim Ruth, Stanley Campbell.

Highlighting another year, Key Club has made great advancement as a service club in school.

Sponsored by Mr. Thomas Cox, the Key Club is active in many school activities, including sponsoring the Farewell Bawl.

Kiwanis International is the sponsor of all the Key Clubs, with the Bell-Maywood Kiwanis sponsoring the Bell High chapter.

Officers for the year were: Stan Wolfard, president; Ronnie Mande, vice president; Calvin Brown, secretary; Brent Dalrymple, treasurer. During the spring semester Ronald Hales was elected as the new secretary.

BOTTOM ROW: (Left to right) Bob McGinnis, Johnny Carroll, Calvin Brown, Stanley Wolfard, Ronnie Mande, Brent Dalrymple, Mr. Thomas Cox, sponsor. SECOND ROW: Ronald Hales, Richard Parrish, Ronald Jiacoma, Gary Ream, Bob Laughland, Johnny Britt, Ray Ayers, Darrel Brownell.

KEY CLUB

BOTTOM ROW: (Left to right) Betty Wylie, Margie Lopez, Connie Corlis, Kay MacDonald, Peggy Mackey, Barbara Shubin, Donna Searing, Thelma Avery, JoAnn Shubin, Gail Boedeker, Reda Bingham, Carole Gambell. SECOND ROW: Edythe Elliott, Virginia Kasko, Pat McNabb, Joanne Watson, Pat Hare, Grace Sferrazza, Barbara Barton, Leah Lucy, Beverly Oatman, Marilyn Cowles, Glenda Nelson, Charlene Berry, Beverly Raymond, Rosemary Verrell. THIRD ROW: Shirley Klingsiek, Pat Brubaker, Marie Weiss, Doris Lindberg, Marlene Hoar, Diane Moon, Nancy Baumbach, Lupe Gallardo, Lorraine Dageforde, Beverly Johnson, Jayne Thompson, Virginia Patterson, Mary Glanz, Helaine Cohn, Carolyn Lietz, Miss Jean Reed, sponsor. TOP ROW: Donna Kunakoff, Barbara Rowe, Gloria Severance, Betty Shoemaker, Roberta Atkins, Mary Lehman, Doris Martin, Joann Secrest, Martha Patterson, Kathleen Belmont, Diane Northup, Lorna Russell, Pat Douglas, Delma Letcher.

W' COUNCIL

Girls' League Council, or W' Council as it was formerly called, made many new changes this year. The constitution of Girls' League was rewritten making the second vice president of Girls' League the council of Girls' League Council. The name was changed so that the closeness of the two organizations would be felt. This plan went into effect at the beginning of the second semester.

The W'53 officers were: Barbara Shubin, council; Donna Searing, vice council; Thelma Avery, secretary; and Peggy Mackey, treasurer.

The S'53 officers were: Donna Searing, council; Doris Lindberg, secretary; and Marie Weiss, treasurer.

Miss Jean Reed and Mrs. Lucille Way are the co-sponsors.

During the past semester the members of the Press Club have had a snow party, a "Come as You Are Breakfast," a combined Christmas party with Quill and Scroll, and have sponsored a banquet for all journalism and annual students which was held at Scrivner's Drive In.

Purpose of the Press Club is to foster better understanding of journalism.

W'53 officers were: Bill Jones, president; Cathy Phillips, vice president; Grace Sferrazza, secretary; Irene Barcza, treasurer; Marvin Levine, sergeant at arms.

S'53 officers were: Grace Sferrazza, president; Tom Kallunki, vice president; Pat Hare, secretary; Janet Boxdorfer, treasurer; Tom Murray, sergeant at arms.

BOTTOM ROW: (Left to right) Darlene Hall, Anne Scuri, Pat Hare, Grace Sferrazza, Bill Jones, Cathy Phillips, Irene Barcza, Marvin Levine, Virginia Siebring, Alice Ortgier. SECOND ROW: Bob McCracken, Marvin Roberts, Virginia Barnes, Janetta Thompson, Lorelie Bybee, Mr. Charles Garven, sponsor; Mary Ann Speiser, Dolores Sheaffer, Vivian Prine, Adolph De Blasio. THIRD ROW: Sharon Berke, Ann Schleiden, Janet Boxdorfer, Eva Woodrun, Ted Romanov, Tom Murray, Carl Becker, Tom Kallunki, Carl Maier, Leon Estrine, Eugene Holtz, Bill Steiner, Monte Coleman.

PRESS CLUB

QUILL & SCROLL

BOTTOM ROW: (Left to right) Bill Jones, Anne Scuri, Janetta Thompson, Pat McNabb, Cathy Phillips, Gilbert Dyrr, Diane Moon, Tom Murray, Ted Romanov. SECOND ROW: Rick Howard, Pat Hare, Irene Barcza, Lorelie Bybee, Mr. Charles Garven, sponsor; Grace Sferrazza, Sharon Kelso, Virginia Barnes, Adolph DeBlasio. THIRD ROW: Marvin Levine, Calvin Brown, Bob Falk, Carl Becker, Monte Coleman, Paul Koubek, Tom Kallunki, Eugene Holtz, Leon Estrine, Marvin Roberts.

Outstanding is the word that should be given to every member of Quill and Scroll, for it is an organization composed of all the leading students that work on the Chimes and Eagle, Bell high school's newspaper and annual.

This society selects the outstanding news, feature, and sports writer of the semester from the Chimes staff.

Sponsorship is in the very capable hands of Mr. Charles M. Garven, Chimes and Eagle adviser.

Winter officers were: Gilbert Dyrr, president; Pat McNabb, vice president; Catherine Phillips, secretary; Janetta Thompson, treasurer; Ted Romanov, sergeant at arms; Darlene Hall, historian.

Summer officers were: Adolph DeBlasio, president; Ted Romanov, vice president; Anne Scuri, secretary; Monte Coleman, treasurer; Tom Kallunki, sergeant at arms; Roylene Skinner, historian.

BOTTOM ROW: (Left to right) Edythe Elliott, Christine Dapper, Pat Hare, Dorothy Cooper, Alice Ortgier, Eva Jo Spencer, Darlene Hall. SECOND ROW: Barbara Clayton, Irene Barcza, Nancy Ortgier, Miss Ellen Hinshilwood, sponsor; Lou Harris, Grace Sferrazza, Charlotte Anderson.

Girls' League installations, assemblies, shows, and all other functions that call for capable handling of students, come under the heading of just another job for the Sr. Ushers.

These girls are ready to keep order, seat visitors, and hand out programs to those Senior Plays, Vespers, and evening performances that are so much a part of the school. Sponsorship this year was headed by Miss Elizabeth Fichtner.

Winter officers were: Dorothy Cooper, president; Pat Hare, vice president; Christine Dapper, secretary; Alice Ortgier, treasurer.

Summer officers were: Alice Ortgier, president; Edythe Elliott ,vice president; Mary Lee, secretary; Barbara Clayton, treasurer.

SENIOR USHERS

ASTRONOMY

BOTTOM ROW: (Left to right) Norma Harmon, Ann Schleiden, William Herr, Janice Telford, Richard Parrish, Sarah Yahne, Phyllis Karr. SECOND ROW: Vivian Prine, John Falk, Mr. Ollie Coker, sponsor; Richard Hungerford, Robert Rollo, Wanda Mazzanti.

Astronomy Club, a new group at Bell with fifteen members, mixes pleasure with research as members take trips to observatories.

Some of the places the club has visited are: Palomar Observatory, Mt. Wilson and Griffith Park. Members keep very busy making telescopes and studying heavenly bodies, under the capable supervision of Mr. Ollie Coker.

Winter officers were: William Herr, president; Richard Swain, vice president; Janice Telford, secretary; Richard Parrish, treasurer.

Summer officers were: Sarah Yahne, president; William Herr, vice president; Janice Telford, secretary; Sue Brimmer, treasurer.

CHRISTIAN FELLOWSHIP

With the purpose of promoting friendship and harmony among students, the Christian Fellowship Club was led under the very able direction of Mr. Henry Dirks.

The semester started with a progressive dinner, held on January 16. The installation banquet was held at the Bell Friends Church on February 6. A picnic at South Gate Park brought the semester to a close.

Officers for the W'53 semester were: Peggy Ferris, president; Peter Sundin, vice president; Eva Sundin, secretary-treasurer; Jackie Worthington, social chairman; Beverly Raymond, song leader and publicity chairman; Beverly Johnson, organist.

Officers for the S'53 semester were Carolyn Dundas, president; David Cowley, vice president; June Glasscock, secretary-treasurer; Lois Anderson, music director; Diana Candland, social chairman; Lorraine Dageford, look out chairman; Ronnie Pruitt, publicity chairman; Beverly Johnson, organist.

BOTTOM ROW: (Left to right) Nellie Robbins, Eva Sundin, Lorraine Dageforde, Beverly Johnson, Peggy Farris, Jackie Worthington, Peter Sundin, Carolyn Dundas, Carol Cowley, Elgeva Holland. SECOND ROW: Donna Grace, Deanna Candland, Virginia Siebring, Joanne Strong, Jean Lane, Miriam Worthy, Nancy Womack, Sandy Henderson, Virginia Polley, Yvonne Worthington, Esther Pressey, Lois Anderson, Gwendolyn Glasscock. THIRD ROW: Norman Scoggin, Ronald Pruitt, Bob Ray, Bill Fiala, Mr. Henry Dirks, sponsor; Eugene Wilson, Paul Thrasher, Bob Mackin, Don Mitchell.

Prize winning float this year at the Homecoming Day was contributed by the World Friendship Club. Although the members have not had too many activities, the club's main project this year was a scrapbook which contained many snapshots of the boys and girls from Bell in the various classes.

Under the capable sponsorship of Mr. Guy Puckett, the W'53 officers were: Janetta Thompson, president; Marilyn Bybee, vice president; Jacquie Thomas, secretary; Joyce Vedova, treasurer.

S'53 officers were: Paul Thrasher, president; Margaret Finlayson, vice president; Connie Collins, secretary; Pat Brubaker, treasurer.

BOTTOM ROW: (Left to right) Margaret Finlayson, Pat Brubaker, Virginia Kasko, Donna Searing, Pat Hare, Edythe Elliott, Sharron Willig, Connie Collins, Jeanette Frisius, Jean Bilton. SECOND ROW: Bill Williams, Paul Thrasher, Marie Weiss, Mary Lehman, Carolyn Lietz, Lou Harris, Darrell Mathews, Bob Mackin, Don Mitchell, Mr. Guy Puckett, sponsor.

WORLD FRIENDSHIP

PROJECTIONISTS

BOTTOM ROW: (Left to right) Murl Nelson, LaVon Young, Diane Rohde, Carol Hagen, Deanna Candland, Ken Porter, Mr. Gail Thompson, sponsor. SECOND ROW: Larry Perkins, Bill Benadom, Arthur Williams, Ronald Larson, Bill Clouse, Larry Barr, Roger Prater, Bob Lehow.

Projectionists Club is a service club at Bell High School, whose purpose is to show classroom movies as well as special films to the students, P.T.A. and outside service clubs in the auditorium.

The club is composed of students from both senior and junior high classes. Because credit is given for the class, members do not have any outside activities or officers.

Mr. Gail Thompson has been the very capable sponsor of the club for the past three years.

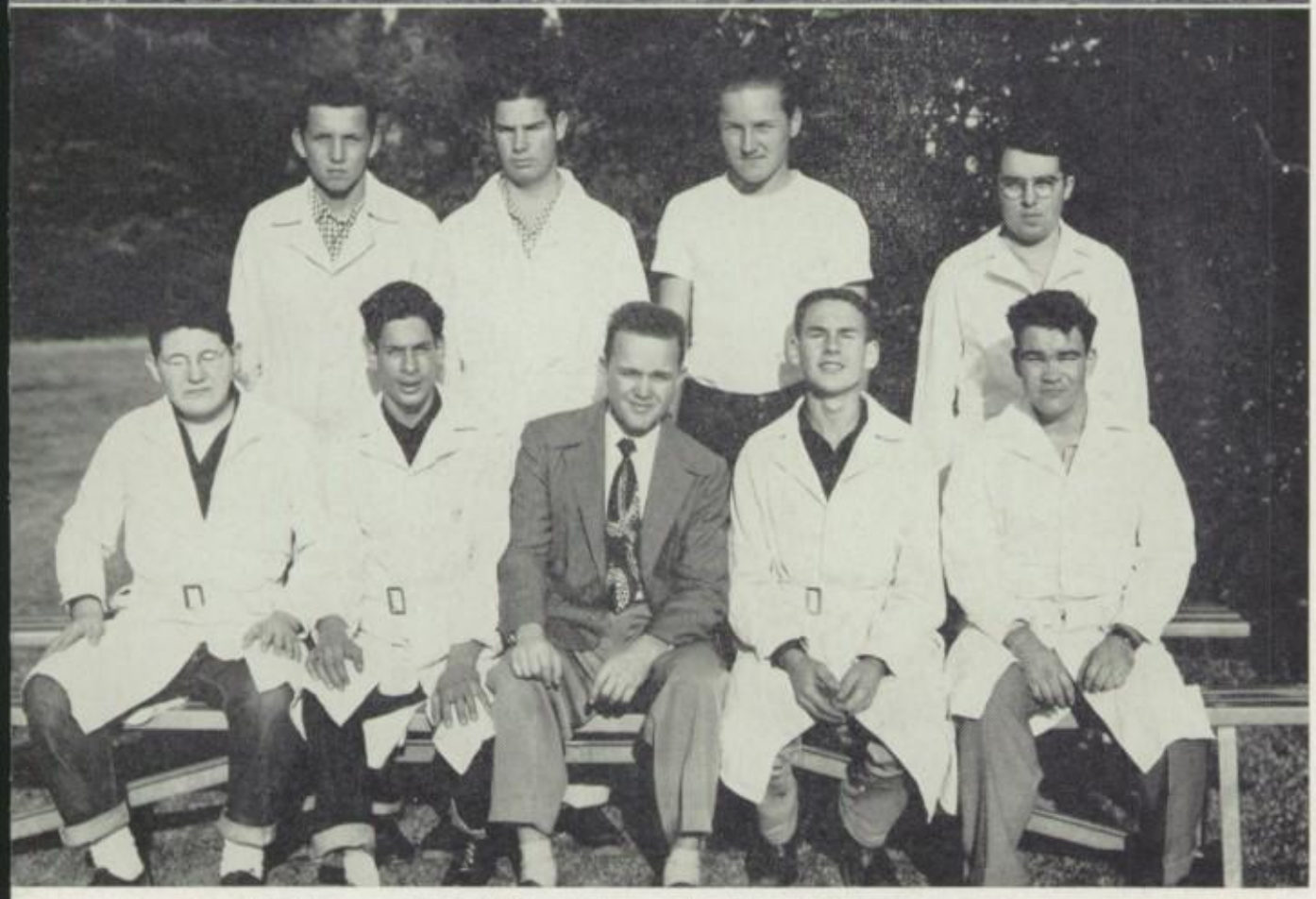

BOTTOM ROW: (Left to right) William Huber, Allan Licht, Mr. Roscoe Butcher, sponsor; Phillip Peery, Carl Hinman. SECOND ROW: David Burke, Glenn Spearman, Gerald Scheib, Jerry Wilson.

STAGE CREW

One of the hardest working organizations in school is the Stage Crew. Under the capable sponsorship of Mr. Roscoe O. Butcher, Stage Crew is vitally connected with all school activities.

Officers of the fall term were: Phillip Peery, crew chief; Gerald Scheib, chief electrician; Carl Hinman, chief flyman; Glenn Spearmen and Jerry Wilson, soundmen; Dave Burke, William Huber, and Al Licht, carpenters.

Phillip Peery repeated as crew chief in the spring term while Gerald Scheib and Rodney Dunn were electricians; Dave Burke and Richard Swain, flymen; Glenn Spearmen and Jerry Wilson, soundmen; and Ronald Jiacoma and Bob Terenzio, carpenters.

BOTTOM ROW: (Left to right) Margene Johnson, Ruby Ferris, Pat Steiner, Sally Siebring, Joyce McDonald, Judith Davis, Brenda Dodson, Carolyn Lorentzen, Carolsue Crosby, Diana Moore. SECOND ROW: Mr. Albert Evans, sponsor; Linda Ingebretson, Nancy Wilson, Joyce Wilson, Marsha Mathews, Nancy Richards, Janet Koyle, Mae Emery, Diana Livingston, Frankie Gilstrap. THIRD ROW: Eddie Bailey, Bill Orloff, Theron Jenson, Jerry Hester, Charles Sopher, Leon Mollett.

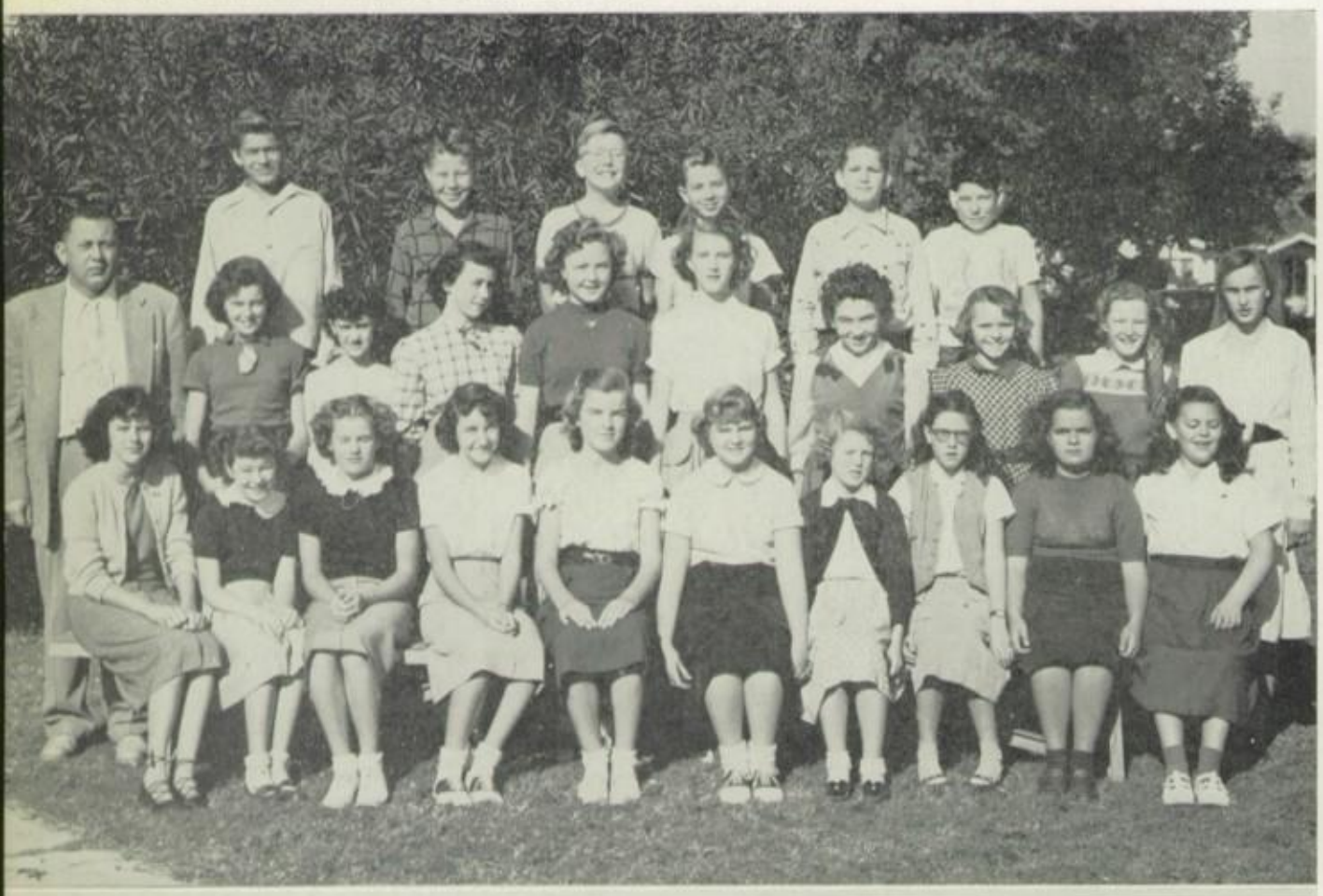

PEN & PENCIL

Pen and Pencil club, one of the newer clubs around Bell, is an ideal club for junior high students who are interested in journalism. It was organized with the purpose of giving its members background on the subject of writing. Their very fine and capable sponsor, Mr. Albert Evans, has arranged for them to hear lectures at their noon meetings by many editors of high school and junior college newspapers.

Officers for winter '53 included: Kenny Marsh, editor; Sally Seibring, associate editor; and Marsha Mathews, art editor.

Serving as the summer '53 officers were: Marsha Mathews, editor; Barbara Urey, associate editor; and Kenny Marsh, business manager.

BOTTOM ROW: (Left to right) Artie Weishaar, Dona Benedict, Martha Best, Bill Bandy, Beverly Carlucci, Jewell Poe, Molly Gallagher, Virginia Barnes, Arlene Pepper, Lou Alice Parker. SECOND ROW: Bill Jones, George Smith, Morris Adams, Jackie Hammond, Barbara Craine, Dennis Lunsford, Don Langston, Mr. Thomas Cox, sponsor. THIRD ROW: George Sattler, Dennis Hollow, Jan Cline, Ray Mannka, Jack Wilson, Bill Pool, Wayne George, Jerry Knieling.

Bell's "stars of the future" in the form of the Thespians, presented an old fashioned melodrama, "Sidewalks of New York," this year under the direction of Mr. Thomas Cox.

To further their interests in the theater the group attended productions at local universities and interviewed professional actors.

Winter president of the Thespians was Morris Adams. His cabinet consisted of Bob Rice, vice president; Beverly Carlucci, secretary; Martha Best, treasurer; Ray Mannka, sergeant at arms.

The summer semester brought to Bell a new drama teacher, Mr. Ray Phillips, a former student of U.C.L.A.

Summer president was Jack Wilson, with Bob Drosbecke, secretary.

THESPIANS

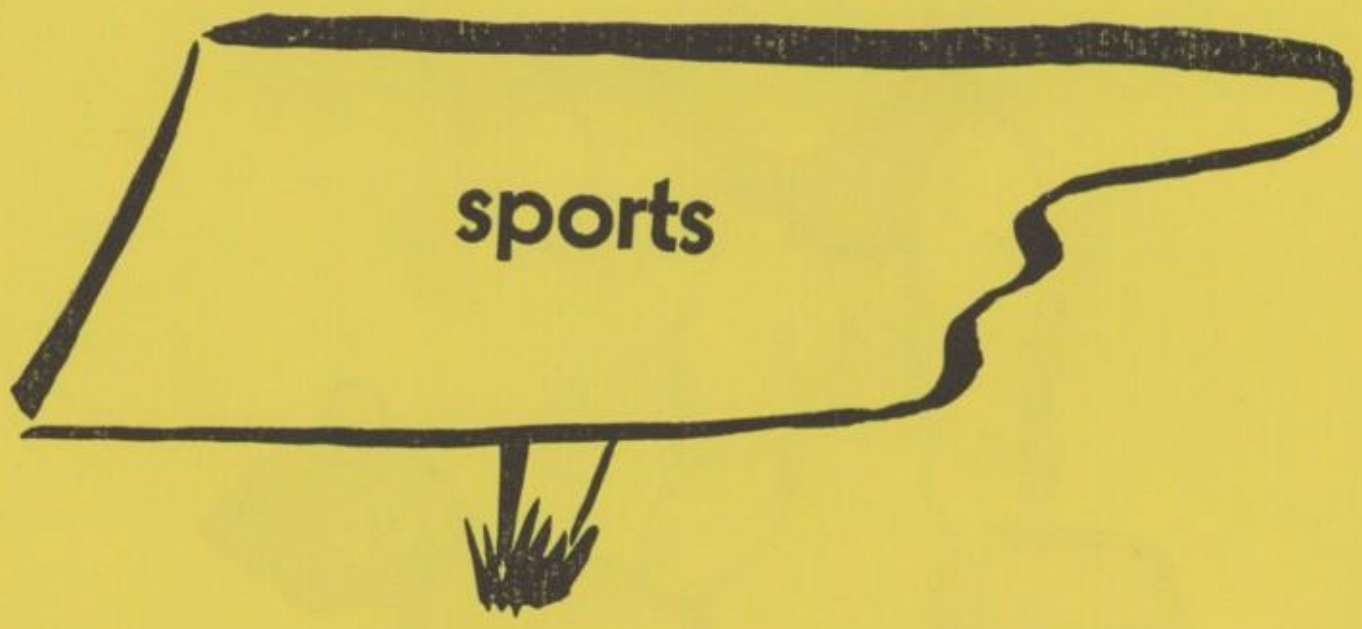
sports

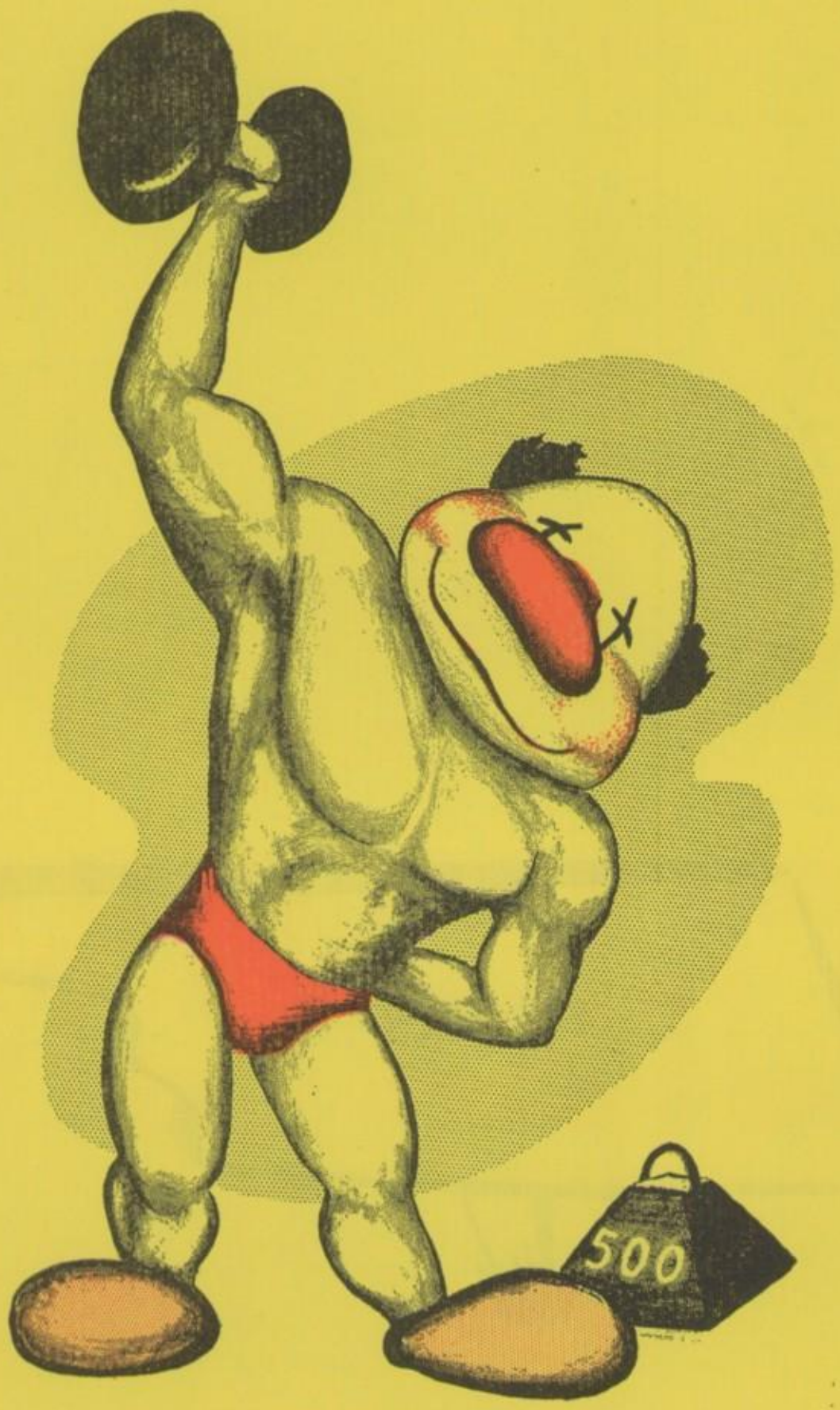
500

sports

STRONGMEN

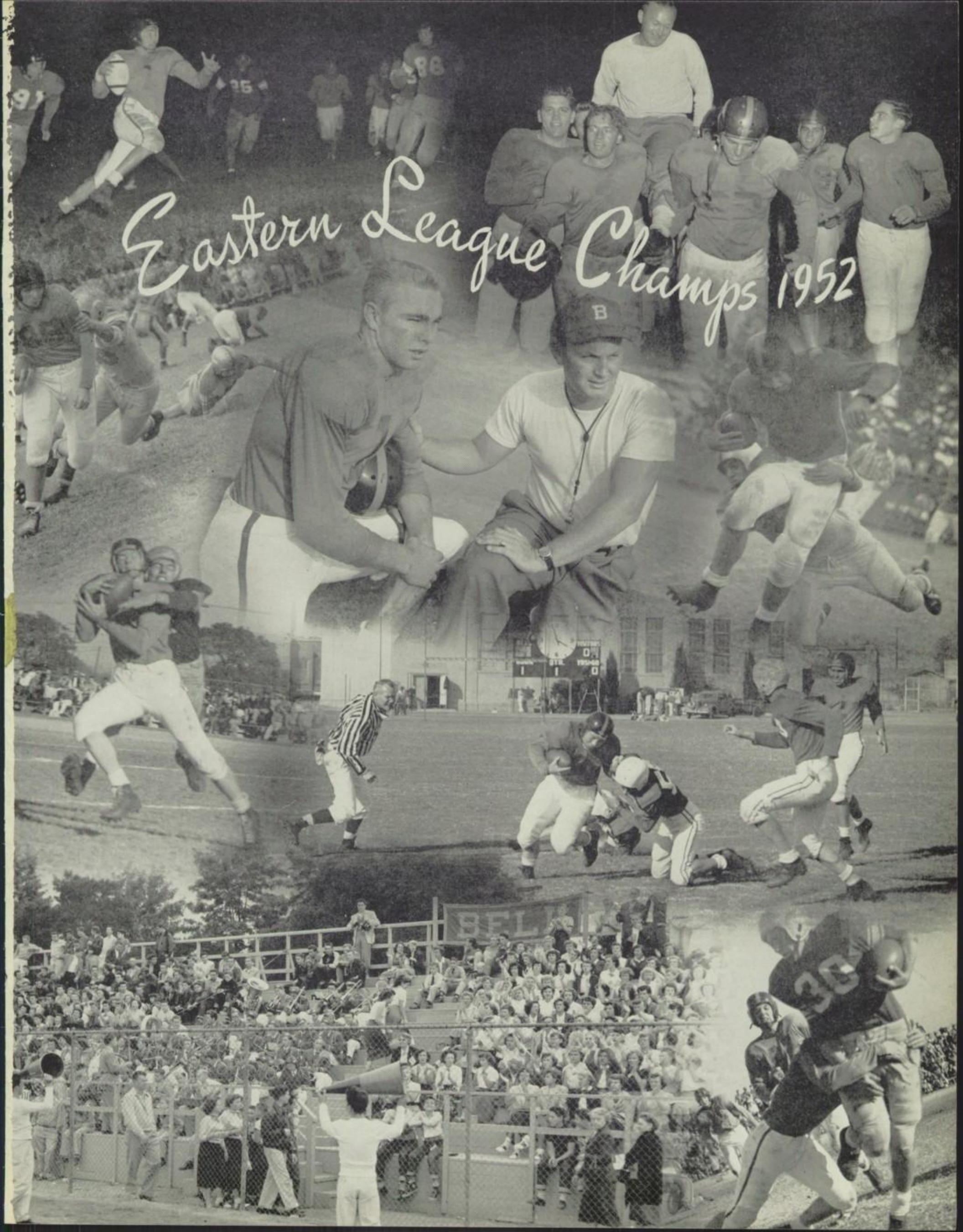
Eastern League Champs 1952

DAZZLING PERFORMERS

Your 1952 high-flying varsity football team had one of the most successful seasons in years when it soared to its second straight league championship. Coach Steve Bianchi did an excellent job in tutoring an outfit that had only seven returning lettermen.

Morris Adams, end; Don Truitt, halfback; and Ronnie Merrill, quarterback, sparked the Eagles in nabbing the Eastern League pennant. Adams scored seven touchdowns and kicked 12 conversions for top scorer and was honored by being placed on the first string All-City eleven. Truitt was one of the finest break-away runners in the metropolitan area and was tabbed to the third team All-City crew in addition to being named "Most Valuable Player" by his teammates. Merrill, one of the finest signal callers ever produced at Bell, threw seven touchdown aerials, completed 50 per cent of his passes, and played a sensational safety position on the defensive starting lineup. All three were picked to the All-Eastern League outfit.

Gary Rogers, halfback, played a terrific offensive game and with his driving power was chosen on the second team all-league outfit in addition to linemen, Ronnie Freeland and Pat Clements. Freeland, tackle; and Clements, guard, played excellent ball both defensively and offensively.

George Sattler presents quarterback Ronnie Merrill with the annual Hi-Y trophy for his team's gallant victory over South Gate, 26-0.

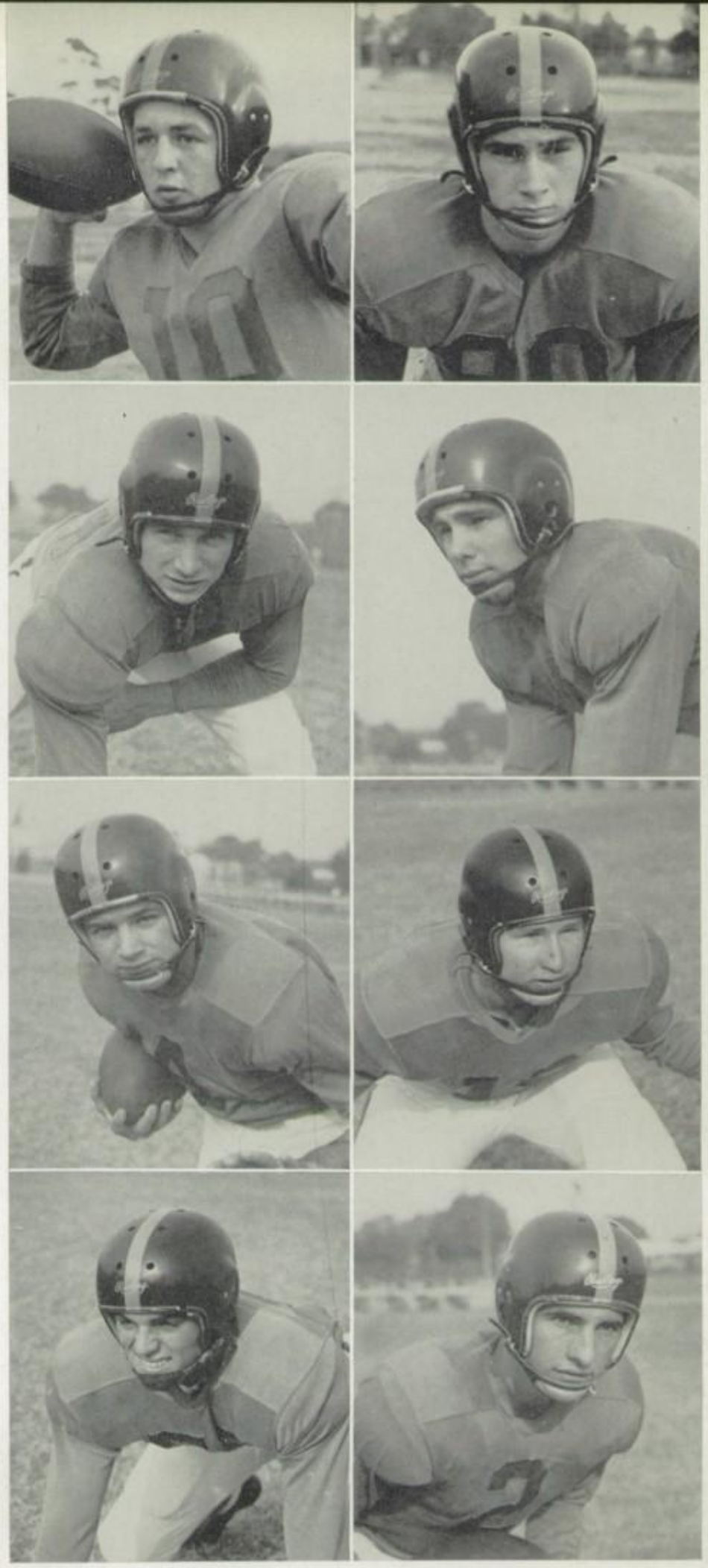

Al McEwan
quarterback

Dennis Lunsford
tackle

Gary Rogers
halfback

Bruce Myers
tackle

Ronnie Freeland
tackle

Ronnie Merrill
quarterback

Chad Fittinger
linebacker

Don Truitt
halfback

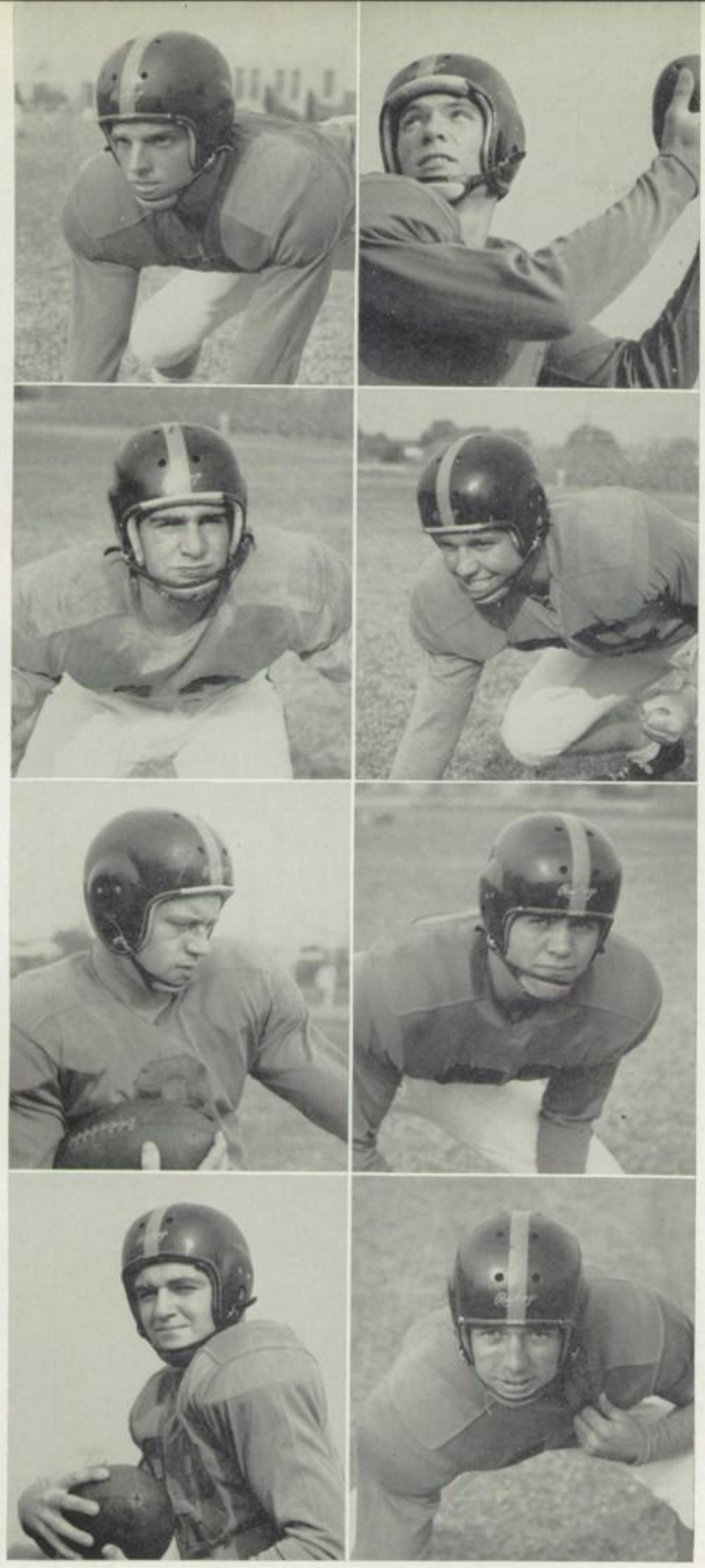

Bob Schleiden
center

Richard Loccisano
linebacker

Ray Mannka
fullback

Bob Blum
end

Morris Adams
end

Dennis Hollow
guard

Bob Robinson
tackle

Pat Clements
guard

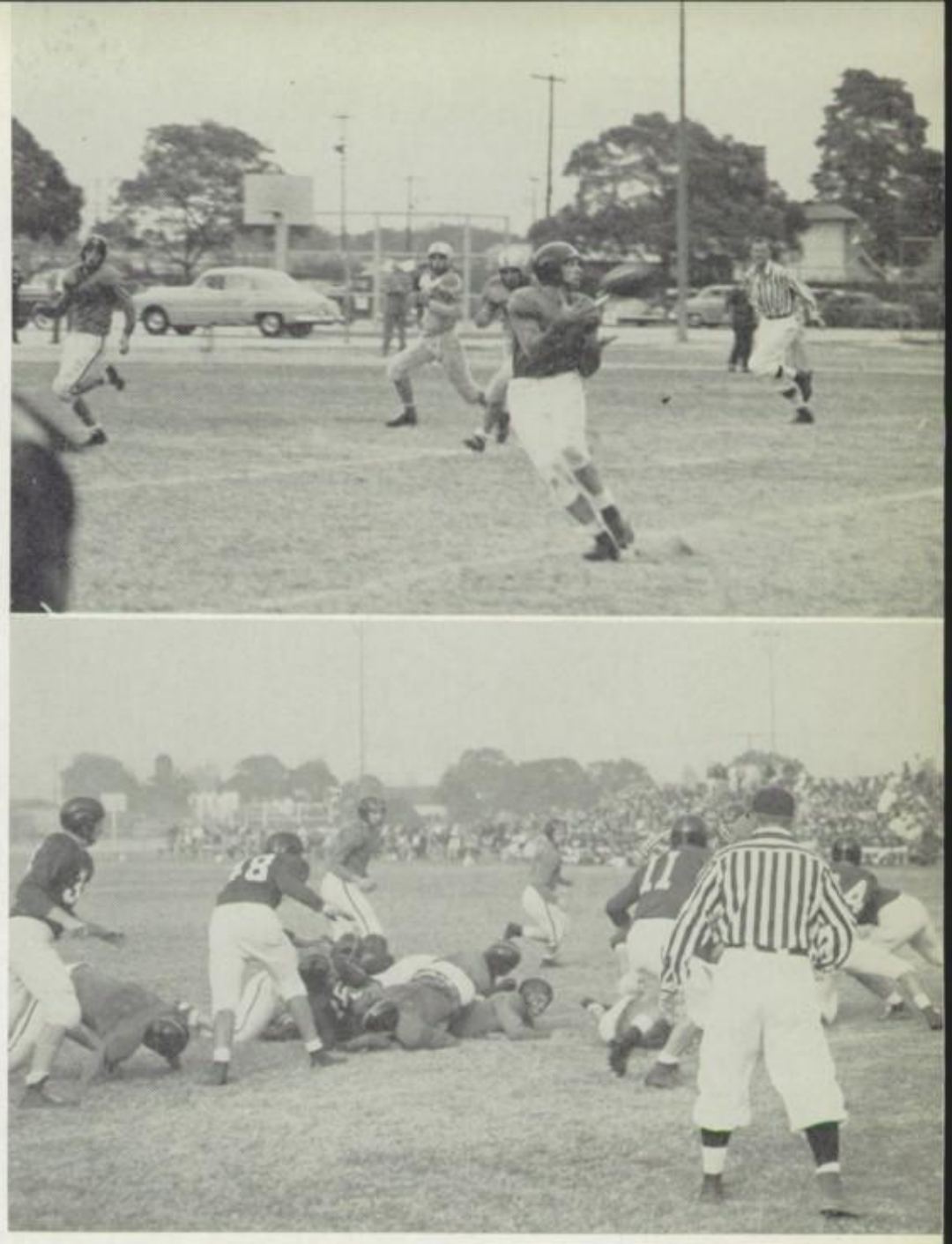

TOP: Morris Adams catching touchdown pass from Ronnie Merrill in Huntington Park contest. BOTTOM: Better ask the referee what this play was about!

SEASON SCHEDULE

LEAGUE
Bell, 26; South Gate, 0.
Bell, 33; Polytechnic, 6.
Bell, 7; Huntington Park, 8.
Bell, 13; Belmont, 7.
WON 3, LOST 1

NON-LEAGUE
Bell, 12; Banning, 0.
Bell, 6; Hamilton, 14.
Bell, 41; Bell Gardens, 21.

MILK BOWL
Bell, 6; Westchester, 0.

CITY PLAYOFFS
Bell, 7; Manual Arts, 14.

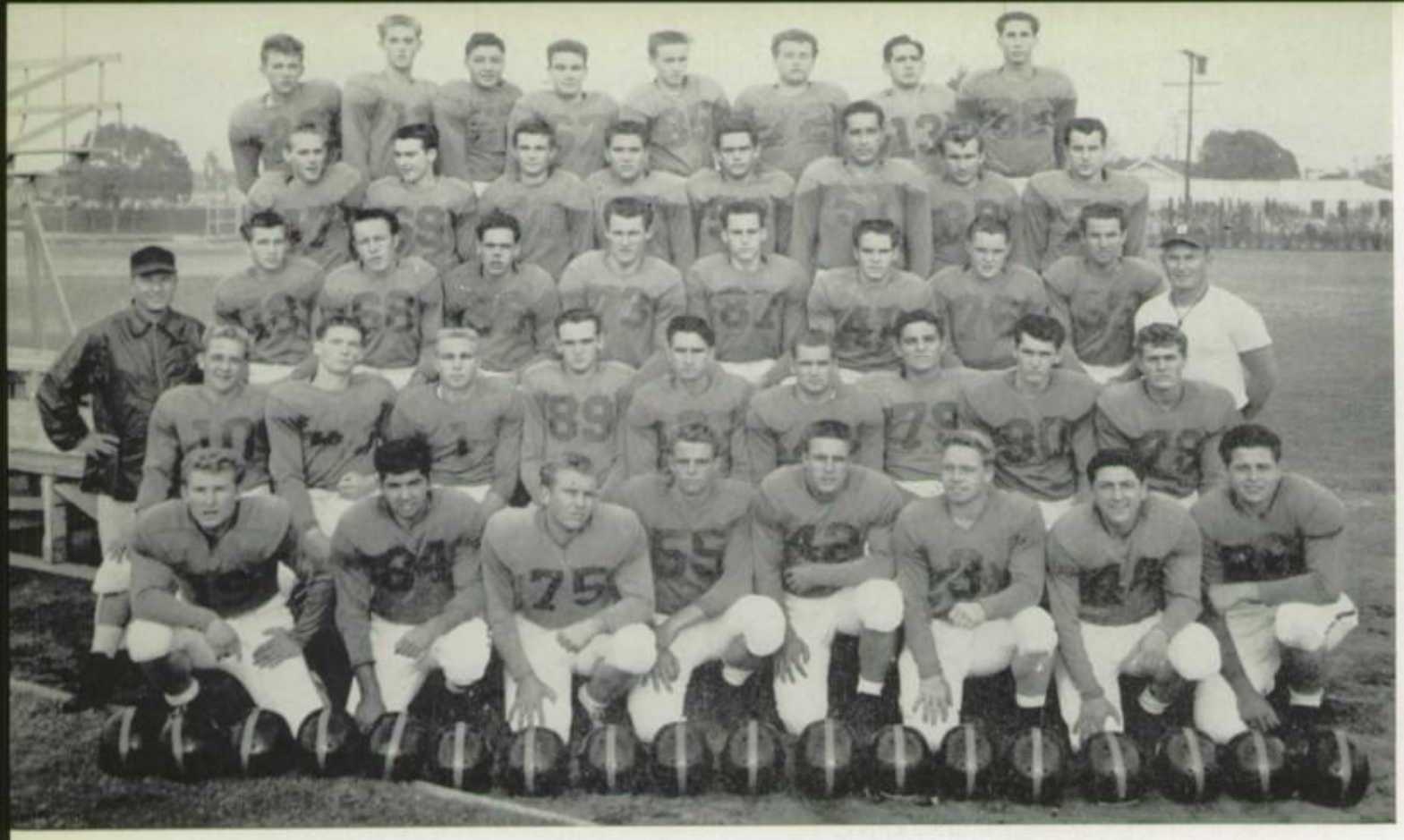

VARSITY FOOTBALL TEAM—BOTTOM ROW: (Left to right) Chad Fittinger, Felix Coggins, Dennis Hollow, Bob Schleiden, Pat Clements, Ray Mannka, Steve Resnik, Russell Giordani. SECOND ROW: Al McEwan, Morris Adams, Ronnie Merrill, Bob Blum, Don Truitt, Gary Rogers, Bruce Myers, Ronnie Freeland, Bob Robinson. THIRD ROW: Coach Frank Koski, Dick Terrell, Bill Bush, Bill Fogelstrom, Dennis Lunsford, Cliff Jordan, Bob Walker, Richard Hien, Lester Bell, Head Coach Steve Bianchi. FOURTH ROW: Fred Dunn, Wally Zumwalt, Bob Dunigan, Jerry Sinclair, Jerry Barton, Dan Barr, Jim Blackett, David Gall. TOP ROW: Bob Ferguson, Bob Rounds, Tom Forbus, Carl Hinman, Charles Frederik, Tommy Porter, Richard Loccisano, Stan Tillman.

SPOTLIGHTING A CHAMPIONSHIP SEASON

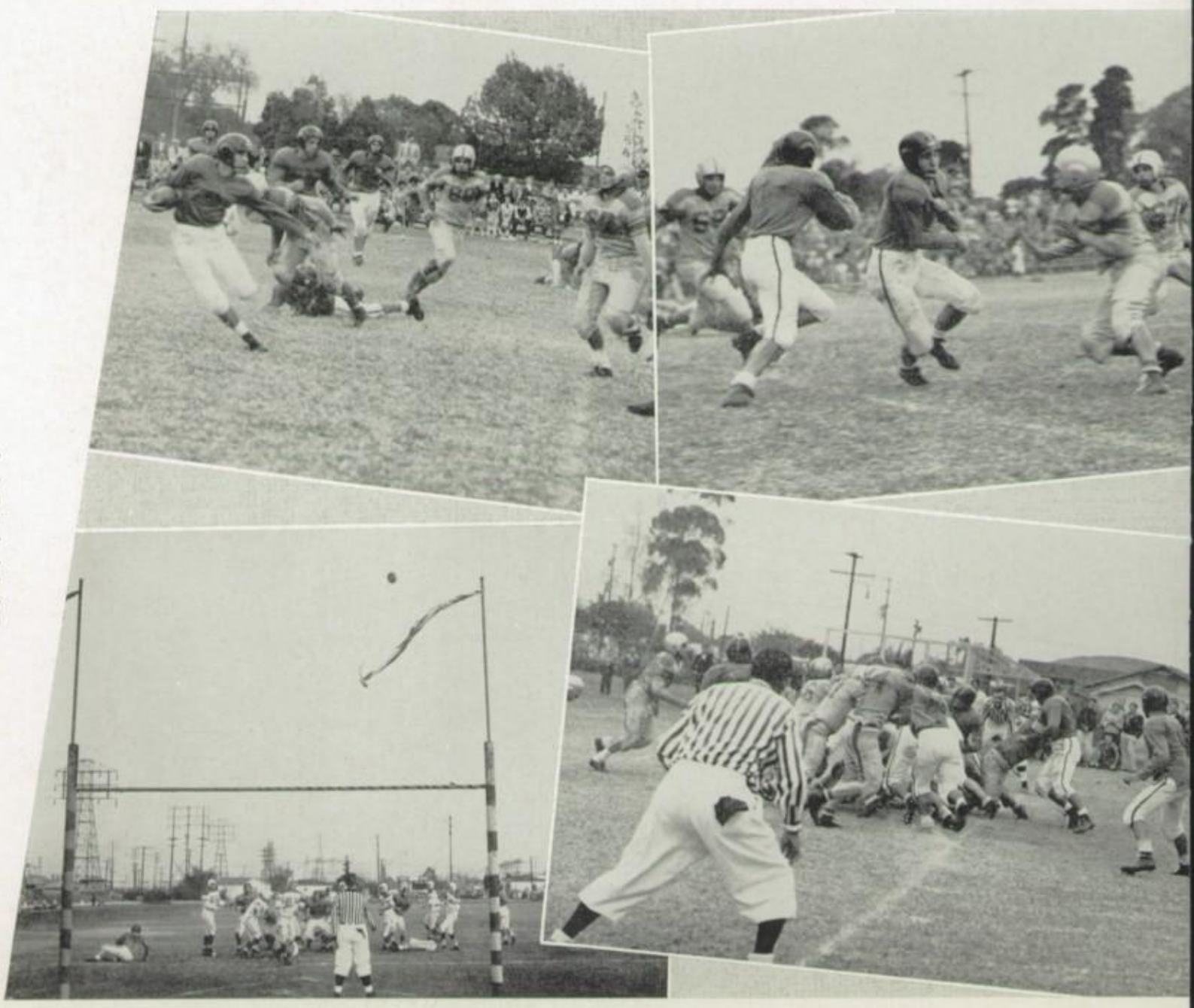

UPPER LEFT: Truitt skirting end for yardage against the Spartans. UPPER RIGHT: Merrill driving through for a short gain against Huntington Park. LOWER LEFT: Adams successfully converts against Bell Gardens. LOWER RIGHT: Bell makes a fine defensive stand, holding the Spartans for four downs on the three yard line.

MASTERS WHO TAMED THE LEAGUE

BANNING—Coach Bianchi's Eagles opened the year with a 12-0 upset win over Banning. Ronnie Merrill paved the way with touchdown passes to All-City end, Morris Adams, and his side-kick, Bob Blum.

HAMILTON—Bell suffered its first defeat of the season when it lost to an under-rated Hamilton eleven, 14-6. Gary Rogers scored the Eagle's only tee dee on a 50 yard scamper up the middle.

WESTCHESTER—Don Truitt tallied from the seven yard stripe to give the Eagles a 6-0 victory over the Comets in the 20 minute Milk Bowl period.

SOUTH GATE—Merrill and Adams again combined talents to spark their team to a smashing 26-0 drubbing of the previously undefeated Ramblers. Brilliant Ron connected for 13 out of 20 passes and was chosen "Player of the Week" in city circles.

POLYTECHNIC—Bell cruised to its second straight lop-sided win by mauling the Mechanics, 33-6. Truitt averaged seven yards a crack in addition to scoring two six pointers.

HUNTINGTON PARK—The annual Homecoming game saw the Eagles drop a close one to their rivals, the Spartans, 8-7. Adams caught a 19 yard pass for the lone tally.

BELL GARDENS—Truitt had a field day against this tough C.I.F. eleven by scoring three times and averaging nine yards a try on 14 carries. Adams booted six out of seven conversions to make the final count 41-21.

BELMONT—Adams scored all of Bell's digits to spark the Eagles to a 13-7 championship victory over Belmont's undefeated Sentinels. The All-City wingman traveled 65 yards on a punt return and caught a seven yard tee dee toss from Merrill.

MANUAL ARTS—Bell's stern defensive line held the City football champions to a close 14-7 win. The Eagles statistically downed the Toilers but, like in all contests, breaks played a big part in the final outcome.

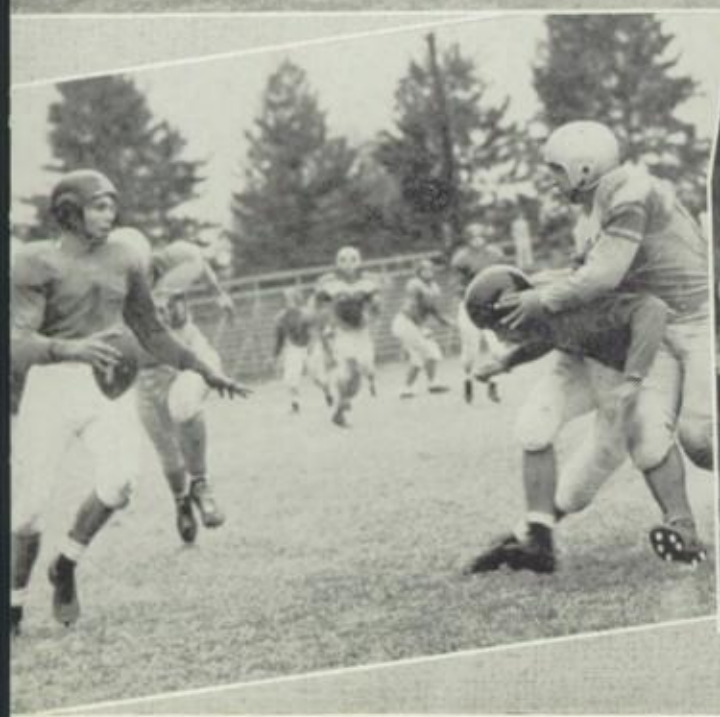

UPPER LEFT: Gary Rogers knifes through for one yard and Bell's initial touchdown against South Gate. UPPER RIGHT: Ronnie Merrill intercepts a Poly aerial and streaks for the goal line. LOWER LEFT: Merrill, attempting to pass, gets bottled up by charging Spartans. LOWER RIGHT: Morris Adams gets dumped after picking up a gain against Belmont.

FOOTBALL BAND—BOTTOM ROW: (Left to right) Morris Benjamin, Murl Nelson, Pat Barnum, Arlene Soper, Noel Deitrich, Don White. SECOND ROW: Mr. William Hollenbeck, director; Don Bell, John Lindholm, David Atkins, Paul Koubek, Fred Miller. THIRD ROW: Ted Atkins, Bert Pierce, Jerry Drews, Dave Kirby, Joe Modica, Marvin Davis.

INTERMISSION ENTERTAINMENT

UPPER LEFT: Bell's shapely drill team forms a "B" for Bell. UPPER RIGHT: A few more maneuvers, and an "H" is created for Huntington Park. LOWER LEFT: The football band takes a rest between songs.

LOWER RIGHT: The drill team forms an "A" for alumni, welcoming the ex-grads on Homecoming Day.

DRILL TEAM—BOTTOM ROW: (Left to right) Kathy Myers, Barbara Henrietta, Dixie Munyon, Beverly Carlucci, Dorothy Hernandez, Lavonne Ingram, Elvira Offrida, Doris Laury, Jackie Worthington. SECOND ROW: Jolene Rasmussen, Anne Scuri, Betty Harris, Joyce Woodworth, Martha Best, Pat Douglas, Jackie Scott, Joanne Gibson, Barbara Wilson, Mickie Crawford, Pat Brubaker. THIRD ROW: Mary Davis, Jackie Johnson, Kathleen Belmont, Barbara Craine, Pamela Crippen, Mary Young, Gloria Waters, Carol Higginbotham, Sharon Fawcett, Virginia Siebring, Mary Koeppe, Marie Weiss. TOP ROW: Beverly Oatman, Marilyn Cowles, Dorothy Nelson, Viola Cartier, Roberta Atkins, JoAnn Benson, Shirley Brunner, Carol Nichols, Charlene Berry, Willene Wurts, Gladys Reisdorf.

Bell High's newly formed football band made a sparkling appearance at the Homecoming game marching on the field with their white pants, blue jackets, and blue overseas caps trimmed in gold. The members also performed for the P.T.A. Jam Session. Football band was conducted under the direction of Mr. William Hollenbeck.

Under the direction of Mrs. Lotene Morgan, the Drill Team performed in the Milk Bowl and at the Homecoming game.

Uniforms consisted of purple dresses trimmed in orange, reversible orange and purple jackets, and orange beanies. President was Marie Weiss.

Songleaders were: Betty Shoemaker, Gloria Severance, and Rosemary Verrell. Summer songleaders were: Beverly Stout, Betty Harris, and Roberta Demming.

Cheerleaders were: Bill Nazaroff, Stan Wolfard, and Jim Coughlin.

G.A.A. SONGLEADERS—BOTTOM ROW: (Left to right) Bobbie Demming, Rosemary Verrell. SECOND ROW: Gloria Severance, Betty Harris, Betty Shoemaker, Beverly Stout.

CHEERLEADERS: (Left to right) Jim Coughlin, Bill Nazaroff, Stan Wolfard.

BEE FOOTBALL TEAM—BOTTOM ROW: (Left to right) Stan Campbell, Dale Knighton, Bill Bandy, Jim Everett, Phil Finn, Jim Ruth, Frank Sanserino, John Robertson, Clayton Dyrr, Gary Myers, Ray Gutierrez. SECOND ROW: Tom Forbus, Doug Young, Dan Loya, Bob Garcia, Johnny Carroll, Don Lippincott, Rick McKenzie, Arlen Rogers, Dewey Hennessy, Mike Collin, Cal Calhoun, Jack Wren, John Popoff, Jim Letcher. THIRD ROW: Frank Brainard, Larry Sundin, Ronald Edinger, Mike Carroll, Horace Graham, Mike Matthews, John Kobzeff, John Lamb, Larry Luntz, Bill Zaro, Barth Bybee, Buck Morehead, Coach Larry Osburn. TOP ROW: Gilbert Dyrr, Bob Fisher, Bob Johnston, Ed Partridge, Forrest Crawford, Doyle Laury, Rod Shepard, Larry Edinger, Bob Laughland, Cedric Ferrett, Dave Makshanoff, Larry Gold, Manager Joe Modica.

TOP: Bell's fighting bees struggle to catch up with fleeting Banning back.
BOTTOM: Phil Finn blasts through for yardage against Poly.

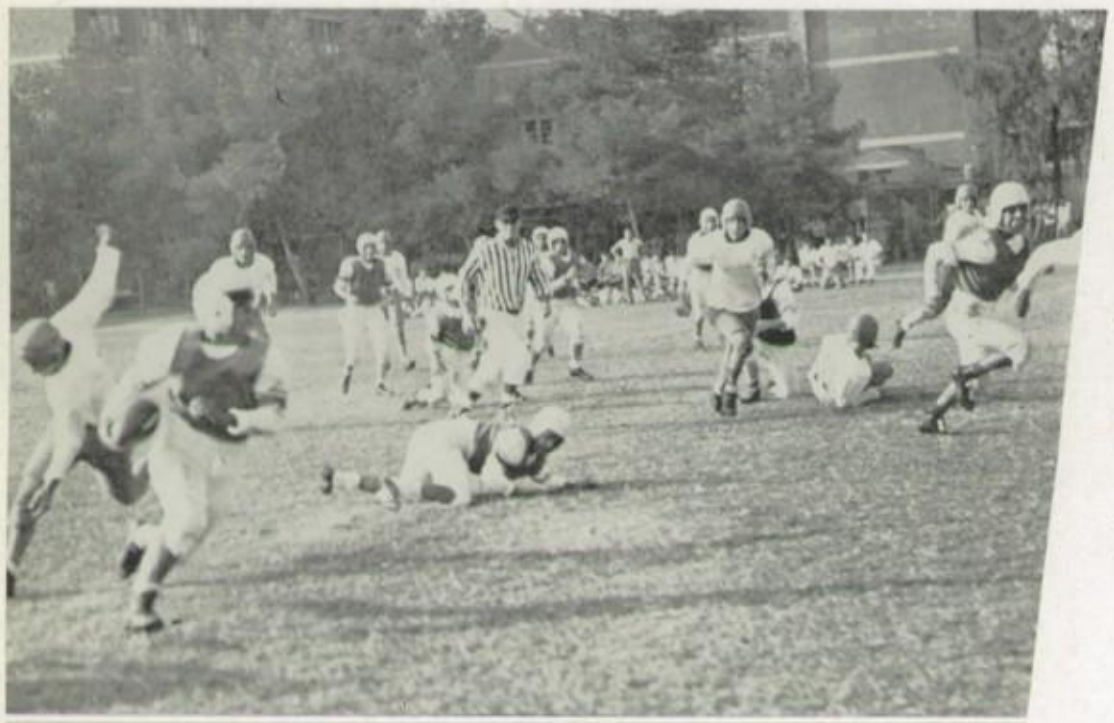

LITTLE MEN OF

Coach Larry Osburn's mighty Bee football squad combined hustle with the will-to-win and went on to nab two out of four league contests for a third spot in the final Eastern circuit standings.

The Eaglets were led by the shifty rushing ability of Jim Ruth, halfback and "Most Valuable Player," who averaged over eight yards a carry and tallied six touchdowns. Frank Sanserino, halfback, was another offensive standout in addition to full-

Jim Ruth
halfback

Clayton Dyrr
tackle

Dale Knighton
end

Arlen Rogers
halfback

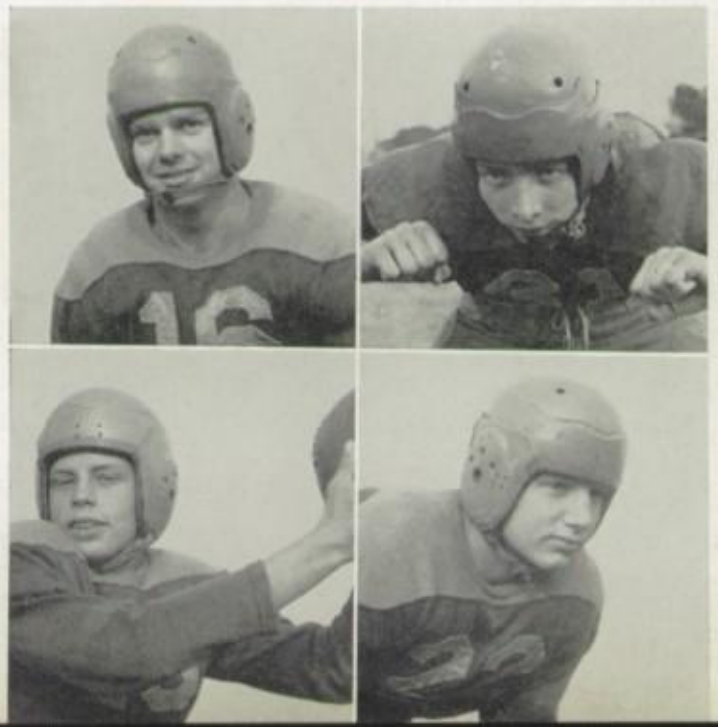

SEASON SCHEDULE

LEAGUE
Bell, 6; South Gate, 0.
Bell, 6; Polytechnic, 13.
Bell, 19; Huntington Park, 6.
Bell, 7; Belmont, 22.
WON 2, LOST 2

NON-LEAGUE
Bell, 0; Banning, 12.
Bell, 26; Hamilton, 6.
Bell, 20; Narbonne, 27.
Bell, 12; Bell Gardens, 27.

TOP: Dewey Hennessy closes in on Belmont back. BOTTOM: Jim Ruth gets a hand in the face from charging H.P. ball carrier. (Note: all of the Eaglet's eleven man crew is pictured.)

THE GRIDIRON

back, Phil Finn, quarterback, Jim Everett, and halfback, Bill Bandy, who counted four six pointers during the year.

Stan Campbell and Clayton Dyrr were bulwarks on the forward wall by holding down the tackle positions. Campbell and Ruth were the team's co-captains.

Perhaps the greatest victory of the year was when the Eaglets bowled over Huntington Park, 19-6, for the second straight year.

John Robertson
guard

Jim Everett
quarterback

Phil Finn
fullback

Stan Campbell
tackle

Ray Gutierrez
center

Cal Calhoun
guard

Bill Bandy
halfback

Rick McKenzie
fullback

Gary Myers
end

Frank Sanserino
halfback

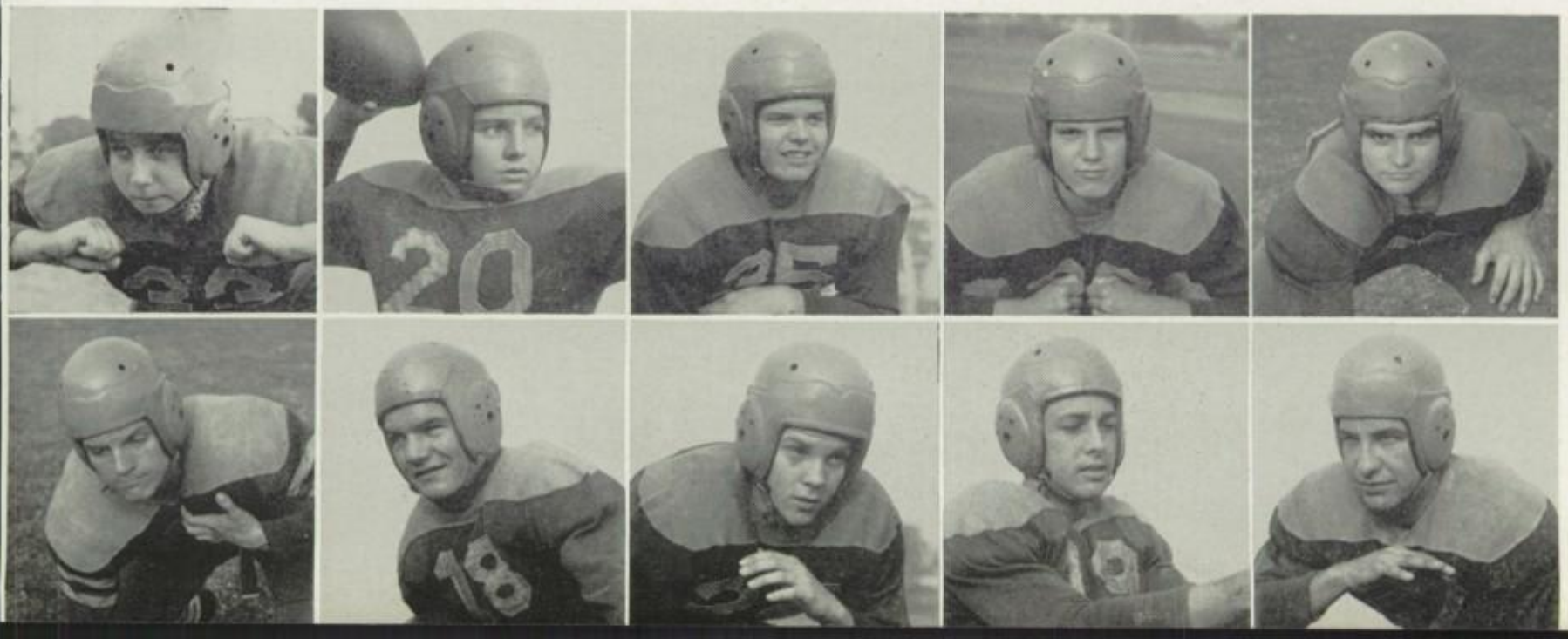

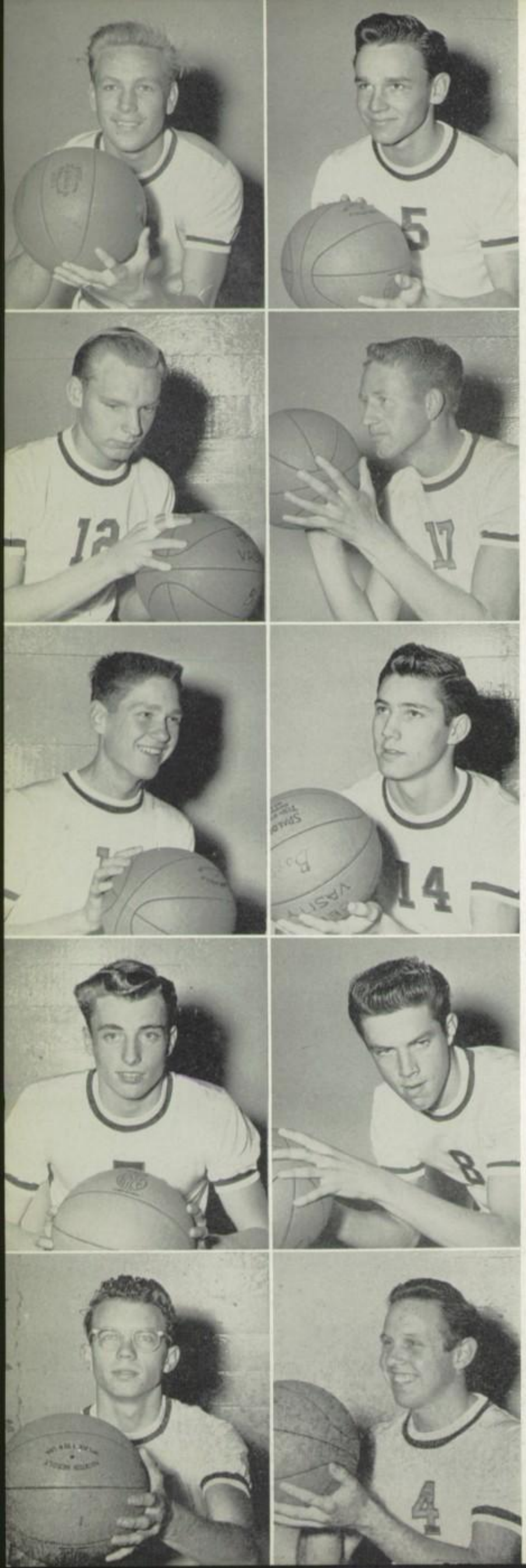

TOP TO BOTTOM: (Left to right) Duane Cole, forward; Bud Pritchard, guard; Jan Cline, forward; Lathon Brewer, center; Curtis Maly, forward; Corwin Sharpe, guard; Alan Arthur, center; Darrell Pruden, forward; George Sattler, forward; Stan Wolfard, guard.

COURT EXCITEMENT

Coach Bud Naslund's varsity hoopsters breezed through a highly exciting season and nabbed fourth place on four victories in ten Eastern League starts. The Eagles were led by the high scoring talents of 6'4" center, Lathon Brewer, who compiled a total of 175 points, fourth highest in the league for the ten game schedule.

The campaign was marked by closely fought battles, including the first round tussle with Riis in which the Eagles were defeated 58-57 in the last second of play. Another was the second tilt with Poly in which Bell almost pulled the biggest upset of the year. The high fliers went down 70-66 to the league juggernauts.

In addition to Brewer, the quintet was loaded with talent including forward, George Sattler; guard, Bud Pritchard, who held the highest one game record of 26 markers against Riis; and forward Duane Cole, who graduated at mid-season with a 14.6 average a game.

ON THEIR TOES

Bell's dynamic Bee casabamen nabbed only two contests in ten league frays, but still had a fired-up quintet that was rated tops in team spirit and sportsmanship.

The first round tilt with Riis was the most exciting contest, as the Eaglets had to rally to nab an overtime contest. The battle had originally come to a close with the count knotted 45-45, but the Eaglets held the Vikings scoreless in the three minute overtime interim to go on and take the contest, 48-45.

Jim Wadnizak, forward, was high point man for the season with 89 points. He was followed by Dave Hinds with 74, Larry Barr with 52, and Lee Wells and Calvin Brown with 37 and 31 digits, respectively.

VARSITY BASKETBALL TEAM—BOTTOM ROW: (Left to right) Larry Bath, Joe Trenary, Ken Wagoner, Bud Pritchard, Stan Wolfard, Tom Lazear, George Sattler, Darrell Pruden. SECOND ROW: Coach Bud Naslund, Bill Borwick, Corwin Sharpe, Jan Cline, Lathon Brewer, Curtis Maly, Alan Arthur, Walter Reichen. THIRD ROW: Manager Leon Estrine, Richard Andrus, Kenny Goldstein, Jerry Frusher, Ken Wilkins, Clifford Hanan, Carl Becker, Bob McGinnis.

BEE BASKETBALL TEAM—BOTTOM ROW: (Left to right) Jim Wadnizak, Calvin Brown, Brent Dalrymple, Larry Barr, Ralph West, Don Milnes, Lee Wells, Russell Scrivner, Elmer Olsen. SECOND ROW: Coach Bud Naslund, David Hinds, Ronnie Janssen, Johnny Britt, Adolph De Blasio, Ed Rush, Roger Gewecke, Garry Frost. THIRD ROW: Don Aloi, Gary Smith, Larry Winans, Jeff Young, Lee Frusher, Jimmy Havens, Roger Norvell.

VARSITY SEASON SCHEDULE

FIRST ROUND	SECOND ROUND
Bell, 59; South Gate, 41.	Bell, 58; South Gate, 50.
Bell, 42; Polytechnic, 72.	Bell, 66; Polytechnic, 70.
Bell, 62; Huntington Park, 51.	Bell, 52; Huntington Park, 44.
Bell, 48; Belmont, 58.	Bell, 71; Belmont, 88.
Bell, 57; Riis, 58.	Bell, 68; Riis, 75.

WON 4; LOST 6.

BEE SEASON SCHEDULE

FIRST ROUND	SECOND ROUND
Bell, 32; South Gate, 49.	Bell, 29; South Gate, 38.
Bell, 33; Polytechnic, 40.	Bell, 48; Polytechnic, 43.
Bell, 28; Huntington Park, 52.	Bell, 24; Huntington Park, 43.
Bell, 50; Belmont, 70.	Bell, 41; Belmont, 75.
Bell, 48; Riis, 45.	Bell, 55; Riis, 61.

WON 2; LOST 8.

UPPER LEFT: Bud Pritchard flips a long hook shot against Poly. UPPER CENTER: Corwin Sharpe tips in one of Duane Cole's long ones. LOWER LEFT: Calvin Brown, Bee center, trys a two-handed push shot against Poly's Bees. LOWER CENTER: Jim Wadnizak comes up with the ball after battering Poly player on the floor, while Brown comes up to finish the job. RIGHT: Lathon Brewer in one of his high-flying rebounds.

CEE BASKETBALL TEAM—BOTTOM ROW: (Left to right) Jerry Manker, Ken Carpenter, Charles Steele, Mike Hughes, Arlen Conner, Jim Honaker, Benny Dunbar. SECOND ROW: Dean Burson, Bevan Johnson, Noel Deitrich, Frank Herman, Douglas Martineau, Dennis Martin, Coach Bob Bosanko. THIRD ROW: Bob Ferris, Tom Moore, Charles Romero, Ronnie Bell, Bob Lehow, Brad Hill.

DEE BASKETBALL TEAM—BOTTOM ROW: (Left to right) Terry Dickson, George Grenier, Ronald Hales, Jerry Pepper, Curtis Steele, Spike Lunn, Jimmy Lowe, Jimmy Edinger, Bill Austin. SECOND ROW: Bill Watson, Billy McCann, Joe Hughes, Joe Raymond, David Raff, Raymond Robinson, David Purciel, Larry Hudson, Stuart Katz, Coach Bob Bosanko. THIRD ROW: Bob Palmer, Don Ewert, Bob York, Gene Blevins, Ward Cumbie, Jim Tate, Doyle Griffith, Frank Dodson, Don White.

CEE SEASON SCHEDULE

FIRST ROUND
Bell, 32; South Gate, 25.
Bell, 20; Polytechnic, 37.
Bell, 31; Huntington Park, 47.
Bell, 26; Belmont, 28.
Bell, 21; Riis, 53.

SECOND ROUND
Bell, 23; South Gate, 36.
Bell, 27; Polytechnic, 47.
Bell, 21; Huntington Park, 46.
Bell, 32; Belmont, 29.
Bell, 28; Riis, 49.

WON 2; LOST 8.

DEE SEASON SCHEDULE

FIRST ROUND
Bell, 23; South Gate, 19.
Bell, 14; Polytechnic, 34.
Bell, 40; Huntington Park, 17.
Bell, 36; Belmont, 27.
Bell, 39; Riis, 36.

SECOND ROUND
Bell, 21; South Gate, 14.
Bell, 33; Polytechnic, 39.
Bell, 44; Huntington Park, 25.
Bell, 35; Belmont, 30.
Bell, 43; Riis, 47.

WON 7; LOST 3.

HOPPING HOOPSTERS

Coach Bob Bosanko's Cee and Dee fives scrapped their way through the season giving the onlooking spectators plenty of thrills. The Cees were victorious in only two games, but the mighty Dees fought their way to a third spot by winning seven games and dropping only three.

The Cees were led by forward Kenny Carpenter who hit the basket for 69 points in ten contests. His biggest day was against Belmont when he rung up 15 markers to spark the Eaglets to a 32-29 victory. The first string consisted of Carpenter and Jim Honaker at forwards, Tom Moore at center, and Brad Hill and Bob Lehow at guards.

The dwarf-sized Dees had the finest record of all the Bell basketball teams in winning seven and losing three. Jerry Pepper's 16 digits against crosstown rival Huntington Park boosted Pepper's average to 7.9 for the campaign. The starting five was made up of Spike Lunn and Ronald Hales at forwards, Pepper at center, and Billy McCann and Bill Austin at guards.

With interlocked hands, Bell's Nate Brewer and Manual Arts' Garnette Brown jump for the ball in a non-league game. The Toilers, pre-season City Champions, socked the Eagles 72-42 on the Bell court in a major playoff tilt.

VARSITY TRACK TEAM—BOTTOM ROW: (Left to right) Lathon Brewer, Ray Ayers, Forrest Crawford, Fred Miller, Stan Wolfard, Ken Goldstein, Tom Lazear, Jerry Reed, Stan Campbell. SECOND ROW: Coach Larry Osburn, Dan Barr, Jerry Barton, Charles Swanson, Ronald Pierce, Ronald Jiacoma, Tom Porter, Tom Bell, Larry Winans, Van Barr, Charles Bradley, Coach Bob Bosanko.

BEE TRACK TEAM—BOTTOM ROW: (Left to right) Dave Walker, Merrill Walstad, Dewey Henessy, Jeff Young, Doug Young, Jerry Pigg, Ken Smith, Eugene Holtz. SECOND ROW: Coach Larry Osburn, Ed Rush, Frank Brainard, Ross Heman, Bob Laughland, Richard Marrs, Barth Bybee, Gary Ream, Coach Bob Bosanko. THIRD ROW: Mike Carroll, John Kobzeff, Gary Smith, James Remine, Ray Holden, Norm Heath, John Ray, Ken House.

CEE TRACK TEAM—BOTTOM ROW: (Left to right) John McDonald, Curtis Steele, Joe Leonard, Charles Steele, Ross Chesley, Richard Parrish. SECOND ROW: Coach Larry Osburn, Bob Deem, Pat O'Donnell, Jerry Pepper, Roger Prater, Dwain Deets, Coach Bob Bosanko. THIRD ROW: Larry Hudson, Billy Austin, Bob Garcia, Barry Mayfield, Bob Trennert, Ken Abrahams.

OOM-PUFF-PUFF

Although bolstered by a score of outstanding mercurymen, the Eagle track forces managed to cop only a few of the season's dual meets. The varsity aggregation tied for fourth with one victory, the Bees landed in the cellar with nary a win, while the Cee troupe gained fourth spot with two conquests.

Biggest headliner of Coach Larry Osburn's cinder squad was ace speed merchant, Fred Miller, who gained All-League laurels in the 180 low hurdles, 220 yard dash, and the high jump. Miller, who was defeated only once in the hurdles, broke the tape in the league race, in addition to taking a second in the high hop, and a third in the 220. Miller's clocking of 19.6 seconds in the lows, against South Gate, was the City's fastest of the year.

Miller's teammates, Stan Wolfard, Jerry Reed, and Kenny Goldstein also brought honor to their alma mater by placing in the league clash. Wolfard took fourth in the mile run, Reed placed fifth in the broad jump, while Goldstein blazed his way to a fifth in the 880.

The Bees were led by digit-producers, Doug Young, Jack Lemon, and Ken Smith, all of whom placed in the league meet.

Bob Garcia and Jerry Pepper sparked the dynamic midgets by winning blue ribbons in the campaign finale. Garcia flung the eight pound shot 44' 10½" for league honors, while Pepper cleared the bar at 5'3" to cop the high jump.

A few of the big names on the track squad are: TOP: (Left to right) Stan Wolfard, varsity miler; Frank Brainard, bee sprinter; Jack Lemon, bee sprinter; Fred Miller, varsity hurdles. BOTTOM: Pat O'Donnell, cee sprinter; Jerry Reed, varsity broad jumper; Stanley Campbell, varsity pole vaulter; Lathon Brewer, varsity hurdler.

TOP: A quartet of bee sprinters, consisting of Bucky Marrs, Jerry Pigg, Doug Young, and Jeff Young. BOTTOM: Eagle cindermen getting set for a dash are (left to right): Bob Garcia, Ed Rush, Jerry Reed, Tom Lazear, Dewey Hennessy, Ken Goldstein, and Eugene Holtz.

VARSITY TRACK SCHEDULE

LEAGUE
Bell, 53; South Gate, 51.
Bell, 19; Polytechnic, 85.
Bell, 33½; Huntington Park, 70½.
Bell, 25½; Belmont, 78½.
Bell, 46; Riis, 58.
WON 1; LOST 4.

TOP: Charles Steele, Curt Steele, and Roger Prater warm up during practice. BOTTOM: All-City hurdler, Fred Miller and Coach Larry Osburn compare notes for a coming meet.

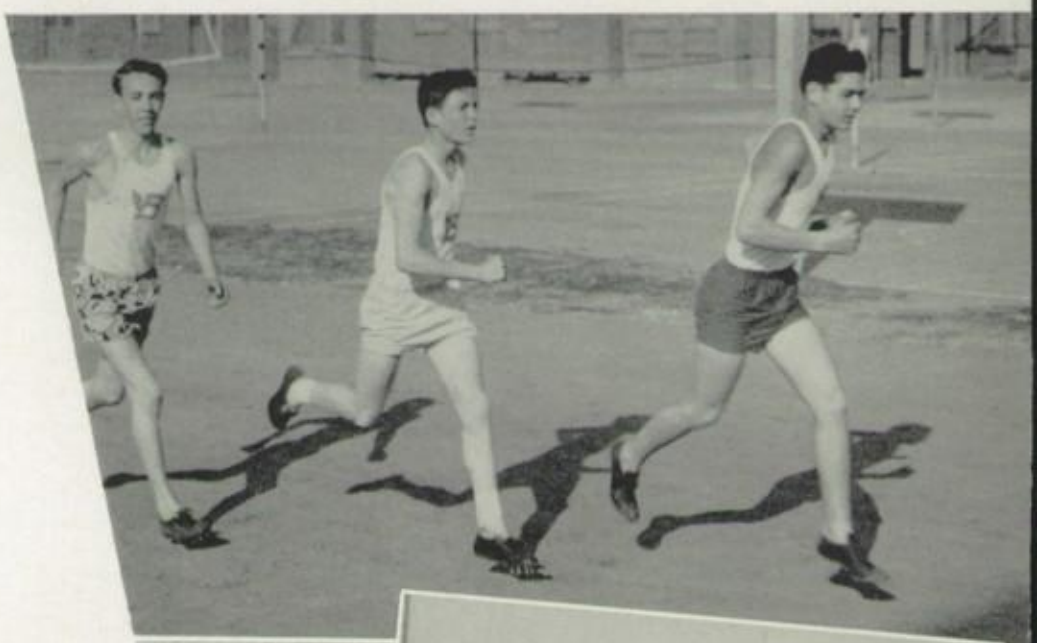

BEE TRACK SCHEDULE

LEAGUE
Bell, 30⅔; South Gate, 64⅓.
Bell, 4; Polytechnic, 91.
Bell, 25½; Huntington Park, 69½.
Bell, 36; Belmont, 59.
Bell, 44; Riis, 51.
WON 0; LOST 5.

CEE TRACK SCHEDULE

LEAGUE
Bell, 55; South Gate, 22.
Bell, 11 5/6; Polytechnic, 64 1/6.
Bell, 40; Huntington Park, 37.
Bell, 37; Belmont, 40.
Bell, 28 1/3; Riis, 48 2/3.
WON 2; LOST 3.

SEASON SCHEDULE

LEAGUE

Bell, 45; South Gate, 20.
Bell, 37; Polytechnic, 20.
Bell, 62; Huntington Park, 18.
Bell, 43; Belmont, 18.

WON 0; LOST 4.

NON-LEAGUE

Bell, 64; Roosevelt, 18.

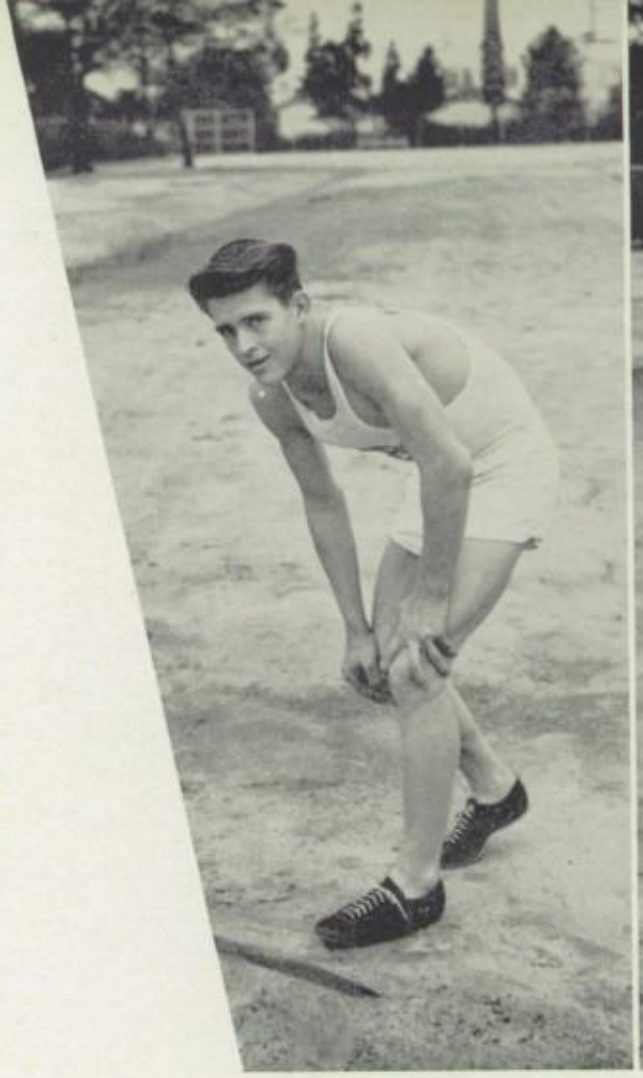

LEFT: Kenny Smith, sophomore runner. RIGHT: Eugene Holtz, ace speed merchant.

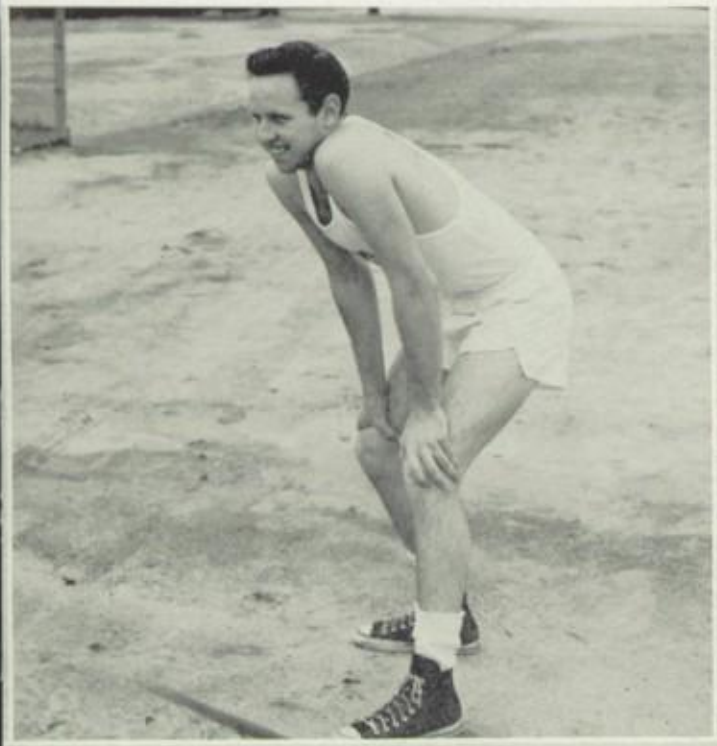

ON THE ROAD

Coach Bob Bosanko and his hard working cross country squad found that the Eastern League outfits were a little too tough as they dropped every meet during the league campaign. The sophomore outfit was a little more fortunate in nabbing two out of four league encounters.

Top men on the varsity aggregation were Stan Wolfard and Eugene Holtz who placed in every meet. In the league finals at U.C.L.A., Wolfard nabbed ninth, while Holtz trotted in 19th. All trotfests were held at East Los Angeles Junior College with the exception of the Polytechnic skirmish.

Big gun of the tenth grade outfit was Kenny Smith who is a fine prospect for the next couple of years.

TOP: Bell's top cross country man, Stan Wolfard, who placed ninth in the league. BOTTOM: Bell's cross country team consisting of FRONT ROW: (Left to right) Eddie Sherman, Warren Hudson, Stan Wolfard, Ken Goldstein, Tom Kallunki, Eugene Holtz. SECOND ROW: Curtis Steele, Bill Davis, Kenny Smith, Richard McCann, Fred Miller, Dave Burke, Coach Bob Bosanko. TOP ROW: Bob Palmer, Ward Cumbie, Jimmy Edinger, Charles Steele, Bruce Gove, Ken Brockway, Terry Dickersen.

TOP TO BOTTOM: (Left to right) Corwin Sharpe, pitcher; Joe Trenary, outfielder; Jim Ruth, pitcher; Roger Gewecke, third baseman; Chad Fittinger, catcher; Bob Moore, first baseman; Paul Koubek, outfielder; Bob Lehow, first baseman; Bud Pritchard, shortstop; Dick Bogard, second baseman; Phil Finn, outfielder; head coach, Mr. Steve Bianchi.

DIAMOND SHINERS

Although a pre-season league favorite, the Eagle 1953 varsity baseball team met up with some unlucky breaks and committed numerous costly errors which forced them to take fourth spot in the final standings with a record of four wins against six setbacks.

Joe Trenary and Bud Pritchard again came through with championship showings in leading the Eagles through an unlucky, but thrilling, season. Trenary slammed the ball at a furious .467 average, driving in nineteen runs, while Pritchard walloped .387, led in extra base taps, and played a sensational game at his difficult shortstop position by not committing a single error throughout the league campaign.

Jim Ruth was the iron-man of the pitching staff by having a better than par 1.57 earned run average. In 40 innings, Ruth struck out 43 batters and gave up only nine earned tallies.

VARSITY SEASON SCHEDULE

FIRST ROUND	SECOND ROUND
Bell, 5; South Gate, 6.	Bell, 14; South Gate, 4.
Bell, 16; Polytechnic, 5.	Bell, 1; Polytechnic, 8.
Bell, 0; Huntington Park, 4.	Bell, 0; Huntington Park, 5.
Bell, 2; Belmont, 3.	Bell, 1; Belmont, 4.
Bell, 21; Riis, 5.	Bell, 11; Riis, 2.

WON 4; LOST 6.

VARSITY BASEBALL—BOTTOM ROW: (Left to right) Wally Zumwalt, Tom Moore, Phil Finn, Dick Bogard, Bob Lehow, Roger Gewecke. SECOND ROW: Cedric Ferrett, Paul Koubek, Joe Trenary, Bud Pritchard, Chad Fittinger, Jim Ruth, Corwin Sharpe, Coach Steve Bianchi.

TOP TO BOTTOM: (Left to right) Ray Guterriez, outfielder; Gary Myers, outfielder; Jim Everett, catcher; Steve Resnik, catcher; Brad Hill, shortstop; Rick McKenzie, outfielder; Bob Dunigan, first baseman; Andy Morehead, third baseman; Bob Bilderback, pitcher; Larry Edinger, outfielder; Billy McCann, second baseman; head coach, Mr. Frank Koski.

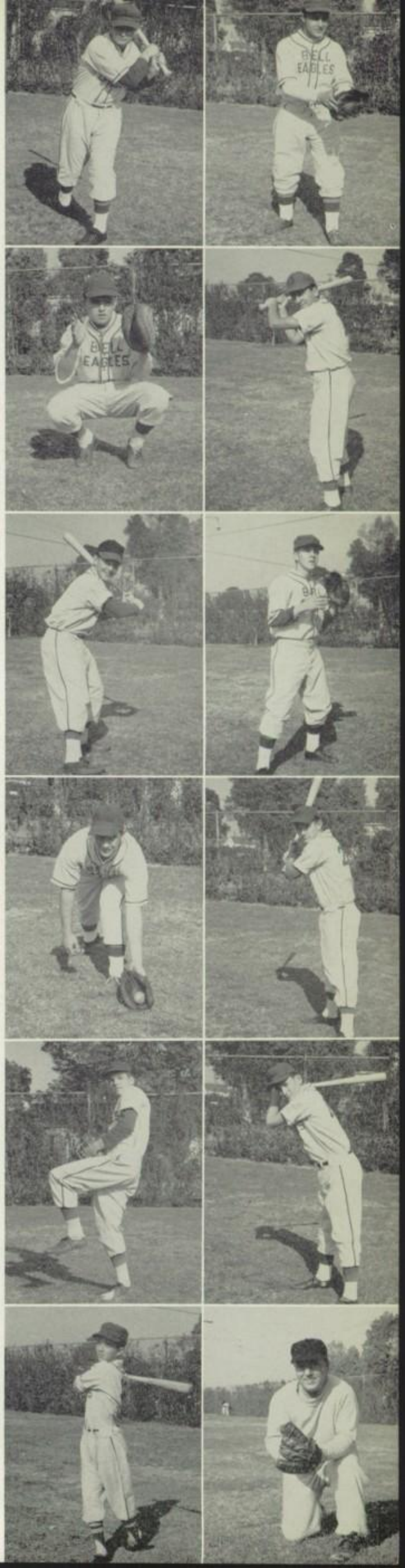

NINE TERRIFIC ACTS

Coach Frank Koski's mighty Bee baseball outfit, although undefeated in practice contests, went on to split eight league frays and take a well-earned third in the Eastern circuit.

Big stickmen of the varsity-understudies were Gary Myers and Bob Dunigan. Myers socked the apple at a .385 clip while Dunigan swatted .353 in eight league battles.

Bob Bilderback was tops in the pitching department with Jim Wadnizak doing an excellent job as relief hurler. Biggest clubbing feat of the season was when Jim Honaker slammed two home runs against South Gate, but both were in vain as the Eaglets went down to defeat, 6-5.

BEE SEASON SCHEDULE

FIRST ROUND	SECOND ROUND
Bell, 2; South Gate, 15.	Bell, 5; South Gate, 6.
Bell, 4; Polytechnic, 3.	Bell, 19; Polytechnic, 7.
Bell, 0; Huntington Park, 1.	Bell, 8; Huntington Park, 4.
Bell, 4; Belmont, 8.	Bell, 5; Belmont, 4.

WON 4; LOST 4.

BEE BASEBALL TEAM—BOTTOM ROW: (Left to right) Noel Dietrich, Dave Missman, Andy Morehead, Bob Dunigan, Rick McKenzie, Jim Everett, Bill McCann, Don White, Bob Bilderback. SECOND ROW: Coach Frank Koski, Ron Edinger, Tom Clower, Gary Myers, Mike McNabb, Jim Neil, Brad Hill, Ray Guterriez, Ken Newbower, Jim Edinger, Joe Hughes. TOP ROW: Larry Luntz, Steve Resnik, Jerry Barton, Dean Burson, Harry Lee, Jim Honaker, Ken Carpenter, Larry Edinger, Ray Hickman.

THEY'RE DARING, THEY'RE GRACEFUL

Capturing two out of three league meets, Coach Gordon "Bud" Naslund's gymnastic squad landed a second spot in the newly-formed Eastern circuit for 1953.

Headed by All-League tumbling expert and runner-up long horse specialist, Bill Nazaroff, the Eagles boasted a star-studded aggregation. Larry Barr, season high-point man and runner-up league free-exercisist, and Gary Conner, all-around performer, also were a big asset to the Bell staff.

Others sharing the limelight were Gerald Manker, Tom Tivnen, Bill Borwick, and Ronnie Crepeau.

SEASON SCHEDULE

LEAGUE
Bell, 40; South Gate, 80.
Bell, 85; Belmont, 35.
Bell, 66½; Huntington Park, 53½.
WON 2; LOST 1.
NON-LEAGUE
Bell, 83½; Jordan, 36½.
Bell, 78½; Franklin, 41½.
Bell, 33; Fairfax, 87.
Bell, 40; Los Angeles, 80.

TOP TO BOTTOM AND LEFT TO RIGHT: Tom Tivnen on the high bar. Bill Nazaroff performs a perfect flip. Don Lippincott exhibiting free exercise. Ronnie Crepeau scampers up the rope. Bill Borwick performs a hand stand on the parallel bars. Larry Barr executes a perfect "Yogi."

GYMNASTIC TEAM—BOTTOM ROW: (Left to right) Garry Frost, Jim Carroll, Mike Collin, George Grenier, Tom Tivnen, Don Lippincott, Warren Hudson, Ward Cumbie, Jim Pennock. SECOND ROW: Coach Bud Naslund, Richard Andrus, Johnny Britt, Gary Hopkins, Bill Prohoroff, Tom Lazear, Bob Ferguson, Rick Howard. THIRD ROW: Warren Rizzo, Richard Harris, Dennis Berry, Bob Droesbeke, Cal Calhoun, Bill Borwick, Clifford Jordan. TOP ROW: Manager Bill Rieffanaugh, James Newbauer, Jerry Clark, Cliff Hanan, Larry Barr, Bill Nazaroff, Calvin Brown, Manager Dave Kirby.

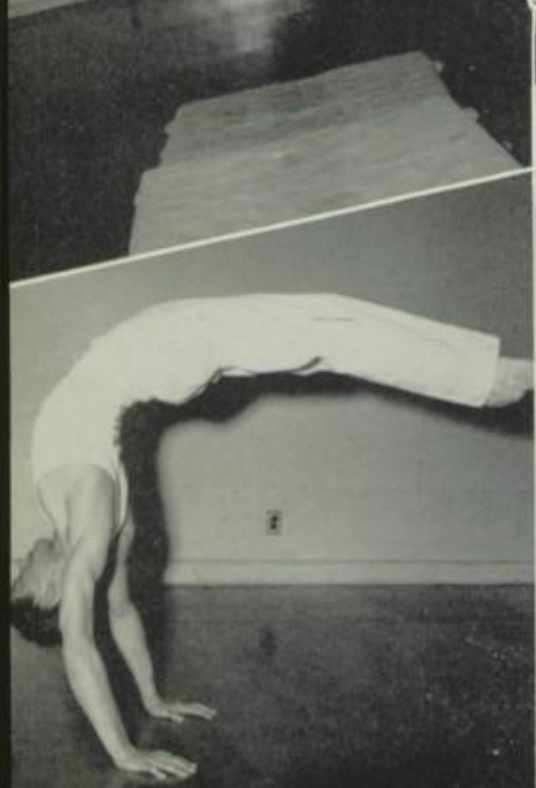

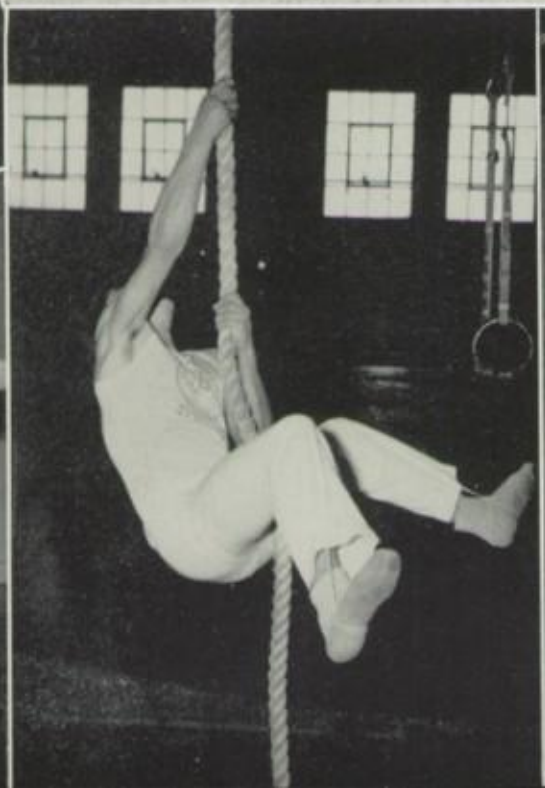

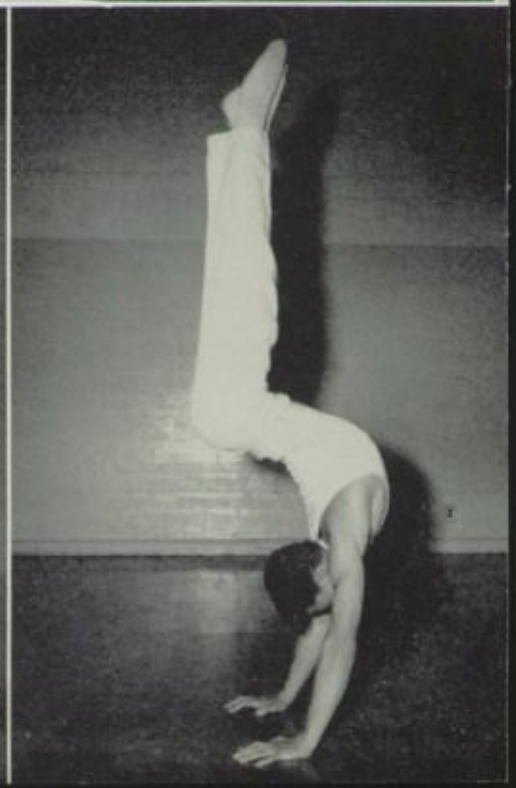

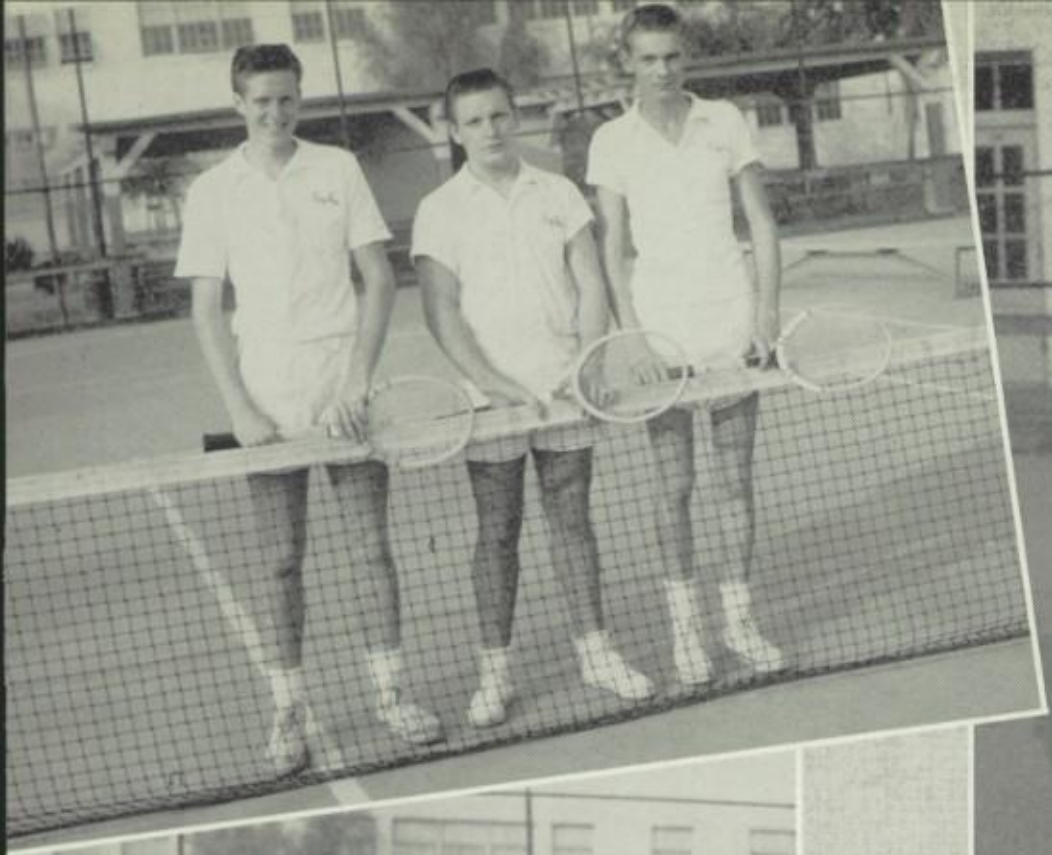

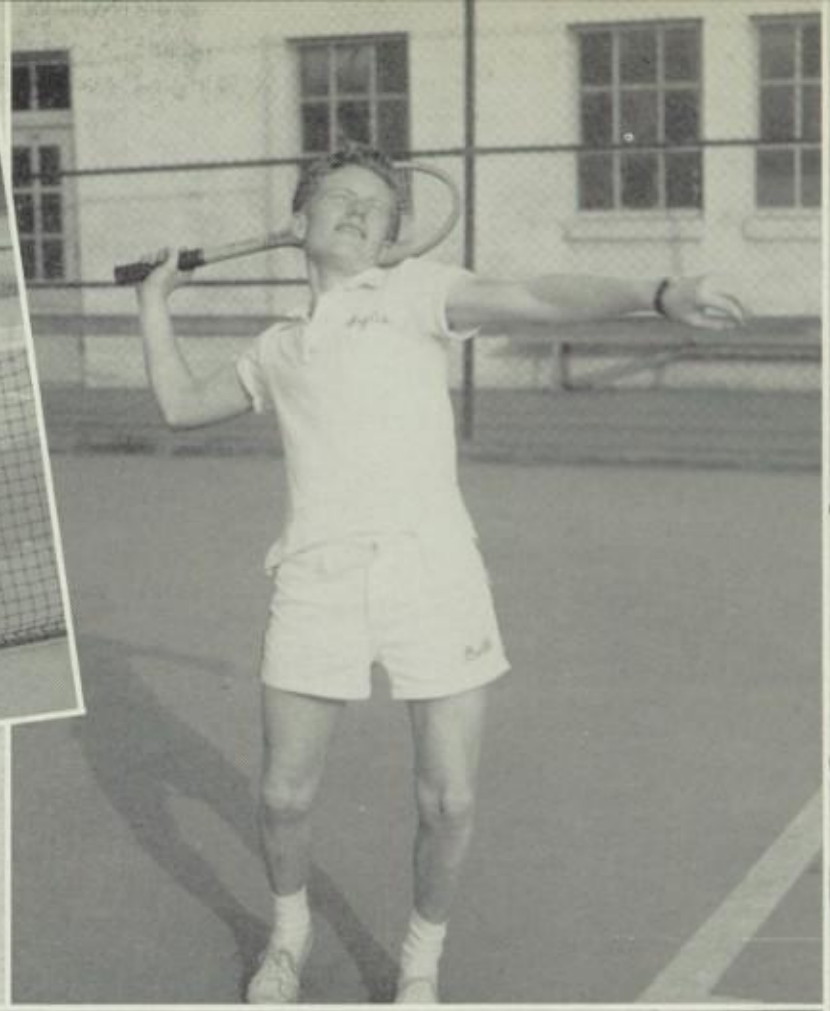

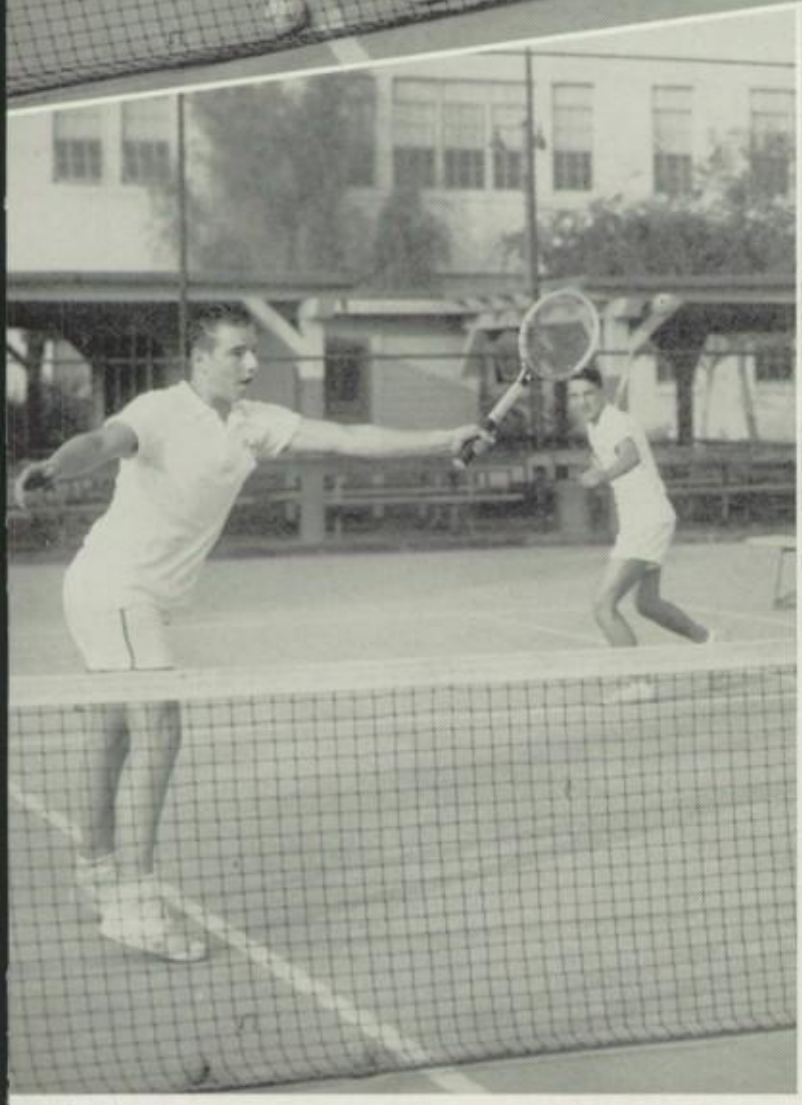

UPPER LEFT: A trio of fine racketmen, consisting of Ken Wagoner, Charles Bradley, and Cliff Hanan. UPPER RIGHT: Paul Stern, ace singles man, ready to fire a serve. LOWER LEFT: Jimmy Neil is shown returning a volley while Adolph De Blasio backs him up. LOWER RIGHT: Bell's fine tennis crew consisting of BOTTOM ROW: (Left to right) Richard Herman, Richard Andrus, Adolph De Blasio, Jim Neil, Charles Bradley, Paul Stern. SECOND ROW: Marvin Roberts, Ken Wagoner, Coach Robert Coleman, Cliff Hanan, Bill Borwick, Ronnie Watts. THIRD ROW: Bob Mann, Richard Parrish, Garold Raff, Ross Heman, Charles Swanson, Ray Holden.

SEASON SCHEDULE

NON-LEAGUE
Bell, 1; Roosevelt, 6.
Bell, 3; Jefferson, 4.
Bell, 7; Santa Fe, 0.
Bell, 1; Fremont, 6.
LEAGUE
Bell, 6; Belmont, 0.
Bell, 2; South Gate, 5.
Bell, 1; Huntington Park, 6.
Bell, 6; Belmont, 1.
Bell, 2; South Gate, 5.
Bell, 2; Huntington Park, 5.
WON 2; LOST 4.

COURT JESTERS

Coach Robert Coleman's hustling tennis squad coasted through the season without much help from Lady Luck. The Eagles, although bolstered by the fine playing of Paul Stern, Jimmy Neil, Charles Bradley and Adolph De Blasio, managed to nab only two out of six league contests and one out of four non-league clashes.

Stern and Neil were terrific as singles men as both racketmen won almost every match in which they participated. De Blasio and Bradley were Bell's first doubles combination. Two other top netmen were Ken Wagoner and Clifford Hanan.

SHARON FOGELSTROM
winter president

MISS ZOE BROMLEY
sponsor

DONNA REECE
summer president

Gorgeous Adorable Athletes

On any Tuesday or Wednesday you will be able to see the Girls' Athletic Association having great fun competing in hockey, softball, volleyball or basketball, working for the big pay off, the G.A.A. sweater.

G.A.A. is under the capable supervision of Miss Zoe Bromley .

W'53 G.A.A. CABINET—BOTTOM ROW: (Left to right) Donna Searing, historian; Barbara Shubin, secretary; Sharon Fogelstrom, president; Donna Reece, vice president; Connie Corlis, treasurer; Donna Kunakoff, head of entertainment. SECOND ROW: Mary Koeppe, 10th grade representative; Pat Brubaker, sergeant at arms; Kathryn Myers, head of basketball; Kay MacDonald, sergeant at arms; Pat McNabb, head of decorations; Jackie Webb, head of speedball; Marilyn Cowles, head of volleyball. THIRD ROW: Gloria Severance, head songleader; Phyllis Latorra, sergeant at arms; Edythe Elliott, head of equipment; Betty Shoemaker, songleader; Rosemary Verrell, songleader.

S'53 G.A.A. CABINET—BOTTOM ROW: (Left to right) Beverly Stout, songleader; Pat Brubaker, treasurer; Barbara Shubin, vice president; Donna Reece, president; Donna Searing, corresponding secretary; Donna Kunakoff, recording secretary, Joanne Watson, entertainment. SECOND ROW: Betty Harris, songleader; Ida Mae Lang, softball; Charlene Berry, volleyball; Lorna Russell, sergeant at arms; Catherine Schaeffer, historian; Sharon Fogelstrom, Mary Wallander, hockey; Cathy Myers, sergeant at arms; Rosemary Verrell, refreshments; Gloria Severance, decorations; Thelma Avery, sergeant at arms; Roberta Demming, songleader.

G.A.A. SENIORS

BOTTOM ROW: (Left to right) Shirley Klingsiek, Pat Standley, Darlene Hall, Joann Secrest, Pat McNabb, Eva Jo Spencer, Christine Dapper, Barbara Craine. SECOND ROW: LaVonn Kassebaum, Bev Gresham, Gail Boedeker, Carolyn Lietz, Kay McDonald, Donna Reece, Diane Moon, Joanne Watson. THIRD ROW: Cleo Coggins, Mary Lehman, Marie Weiss, Laureen Rodtheui, Shirley Collins, Sharon Fogelstrom, Nina Long.

G.A.A. JUNIORS

BOTTOM ROW: (Left to right) Donna Searing, Kathleen Belmont, Doris Lindberg, Rosemary Verrell, Betty Shoemaker, Gloria Severance, Donna Kunakoff, Connie Corlis, Elaine Hawkins. SECOND ROW: Pat Brubaker, Pat Hare, Joanne Dodson, Mary Wallander, Barbara Shubin, Jo Ann Shubin, Thelma Avery, Diana McLuen, Margie Lopez. THIRD ROW: Evonne Fox, Eleanor Lockridge, Lorelie Bybee, Edythe Elliot, Doris Martin, Martha Patterson, Lorna Russell, Lois Walkemeyer.

G.A.A. SOPHOMORES

BOTTOM ROW: (Left to right) Bobby Demming, Glenda Neely, Diane Rohde, Peggy Blyer, Mary Koeppe, Betty Harris, Tacy Adams, Marion Korbett, June Shirley, Elsie Morrow. SECOND ROW: Charlene Whittaker, Marie Weaver, Ro Donna Coker, Marilyn Cowles, Glenda Nelson, Charlene Berry, Beverly Raymond, Norman McCourt, Valerie Joy, Carolyn Dundas, Beverly Stout. THIRD ROW: Carol Wain, Sharon Wilbanks, Lavon Young, Ida Mae Lang, Kaye Massie, Carol Nichols, Gloria Waters, Jackie Worthington, Barbara Leth, Eva Woodrum, Janet Boxdorfer, Rita Thompson. FOURTH ROW: Jackie Webb, Carol Hagen, Shirley Allinson, Diane Becker, Carole Hubbard, Helen Cahow, Jayne Thompson, Wilma Bentrup, Janet Robinson, Joanne Gibson, Norma Lehnhardt, Sharon Covington, Katherine Barkelew. TOP ROW: Barbara Clayton, Kathryn Myers, Carmella Donzelli, Cecilia Gray, Delores Sheaffer, Joyce Davis, Janice Lay, Colleen Jacobson, Mary Ellen Bantav, Donna Mason, Mary Davis.

W'53 CABINET—BOTTOM ROW: (Left to right) Jeanette Frisius, Stella Moore, Barbara Johnston. TOP ROW: Sandra Miller, Connie Collins.

WONDERGIRLS

Many parties and get togethers highlighted the two semesters of G.A.C.

During the past semester the idea of G.A.C. was changed. Teams were organized through the physical education classes and tournaments were held according to the various grades.

Girls received sweatshirts after one semester of good standing. Volleyball and softball were the semester's sports.

W'53 officers were: Stella Moore, president; Barbara Johnston, vice president; Sandra Miller, secretary; Jeanette Frisius, treasurer; Connie Collins, commissioner of athletics.

S'53 officers were: Diane Pavloff, president; Diane Merrill, commissioner of athletics; Ruth Seaburg, secretary-treasurer.

S'53 CABINET—BOTTOM ROW: (Left to right) Ruth Seaburg, Diane Pavloff, Barbara Johnston. TOP ROW: Diane Merrill, Jeanette Frisius.

LEFT TO RIGHT: Stella Moore, W'53 president; Miss Jean Reed, sponsor; Diane Pavloff, S'53 president.

BOTTOM ROW: (Left to right) Joyce LeCain, Judy Glover, Connie Collins, Marcene LeClair, Diane Pavloff, Jackie Chapman, Phyllis Yeager, Gayle Gibson, June Perkins, Doreen Goodrich. SECOND ROW: Ruby Ferris, Caroline Nelson, Betty Hancock, Sandra Miller, Arlene Gartner, Elaine Wright, Ruth Seaburg, Barbara Johnston, Diane Merrill, Sandra Silversmith. THIRD ROW: Linda Ingebretson, Jeanette Frisius, Ethel Kassebaum, Jean Carpenter, Jodine Carmen, Sara Juaright, Carolyn Miloserdoff, Sally Siebring, Janice Verell, Joylene Fellsner. TOP ROW: Diana Moore, Pat Mathias, Jeannette Nelson, Ray Burgoyne, Madeline Haddad, Mary Crowley, Barbara Berekoff, Sandra Sinner, Barbara Sikes.

Seen looking over the "cuts" for the 1953 annual are Peggy Royce, Associate Editor; Roylene Skinner, Editor-in-Chief; Mr. Charles Garven, Faculty Advisor; and Ted Romanov, Sports Editor.

As in the past, engravings for the 1953 Eagle are done by the

LOS ANGELES ENGRAVING COMPANY

413 East Pico Boulevard, RIchmond 5186

This assures your yearbook staff printing plates of the highest quality. When planning your yearbook contact Jack Cannicott, Yearbook Division Manager. Your satisfaction is guaranteed.

CONGRATULATIONS, SENIOR CLASS

We'll be here with friendly service when you are all married and raising your families

LOWRY'S HOME APPLIANCES

3926 E. Florence, Bell, Calif.

LO 57144-57145-57146

DISTRIBUTORS FOR....

AMERICA'S FOREMOST RACING EQUIPMENT MANUFACTURERS

Edelbrock
Offenhauser
Weiand
Navarro
Harman & Collins
Winfield
Belond
Douglass
Stewart Warner

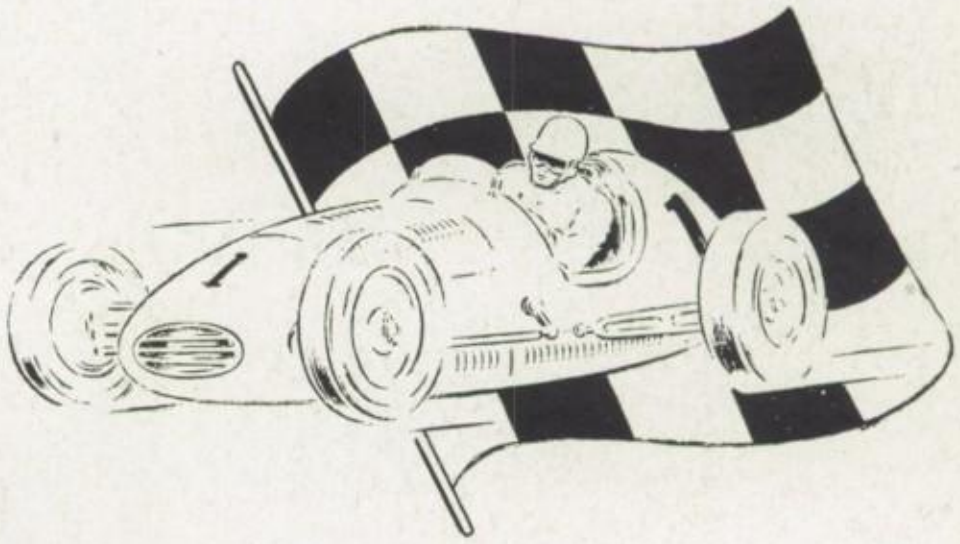

BELL Auto parts

Racing Equipment
Custom Accessories
Engine Specialties

3633 E. GAGE AVENUE, BELL, CALIFORNIA

Thompson's Gymnasium

4124 E. Gage LA 9342

BODY BUILDING & REDUCING FOR MEN

Curry's Furniture

4272 E. Florence Avenue
Bell, California LOgan 0691
"We Will Not Be Undersold"

Wineman's

6351 Pacific Blvd.
JE 2294
Wineman's Rates High Approval from the
High School Crowd

Community Bank

Local Independent

Pacific at Clarendon
Huntington Park, California

Microtone of Huntington Park

2624 Saturn, H.P.
LOgan 8-3349
"A Hearing Aid is a Mark of Intelligence . . .
It Shows Consideration for Others"

Pete Peters

6925 Pacific Blvd., Huntington Park, California
LU 2831

Leanse Auto Supply, Inc.

6138 Atlantic Boulevard, Maywood, California
LO 3238
Parts for All Cars and Trucks

J. J. Newberry Co.

6627 Atlantic Boulevard
Bell, California
KI 1503

BELL JEWELERS

—Johnny Webster—
6630 Atlantic Blvd. Bell, Calif.
LOgan 8-3733

Paul's Paint Store

5903 Atlantic Boulevard, Maywood, California
Treasure Tone Paints
"Gift Korner" Complete Artist's Supplies
Plaster Ware Custom Picture Framing

Habstritt's Realtors

3818 East Florence Avenue, Bell, California
LU 0148
"Fifteen Years Serving the Community"

Cudahy Flowers

Rowena and Frank Baker

6520 Atlantic Boulevard, Bell, California
LA 5437

For Quick Service Call
Dowell Cleaners and Hatters

ODORLESS CLEANERS
Phone KI 3780
We Own and Operate Our Own Plant
3640 E. Slauson Ave. Maywood, California

KIWANIS CLUB

Bell—Maywood

Best Wishes, Graduates

Albion Knitting Mills

8417 S. Hoover
Los Angeles 44, California
PLeasant 31531

A. R. DANKWORTH, INC.

1414 West 7th St. — Los Angeles 17
126 Post Street — San Francisco 8

Commencement Invitations
Correct Personal Cards
Club Pins — Medals
"Famous" Herff-Jones Class Rings

Bertha Mae Shoppe

4449 E. Slauson, Maywood, Calif.

"Bargains Galore, from Your Favorite Store"
Evening Dress Our Specialty—Sizes 9-44

Tweedt Insurance Agency

ALL LINES INSURANCE

4325 Gage Avenue — Bell, California

Phone JE 4278

G. E. Tweedt — Bob Barlass

MAY FLORIST

—Margaret Moos—

4308 Gage Ave. — CORSAGES — Bell, California

—FLOWER PHONE—

Day: JE 9509 — Night: KI 4771

When you think of weddings
You think of

ROBINSON'S STUDIO

4370 Gage Avenue, Bell, California
LUcas 7990
ECONOMY WITH QUALITY WINS

Estimates Freely Given — LU 7101

Mandala Bros.

Sheet Metal Works and Welding Works

ANTHONY MANDALA, Proprietor
5055 Gage Ave., Bell, California

BELLWOOD CHEVROLET

Atlantic and Gage, Bell, California
The Fairest Allowances Plus the Best Service
Makes a Bellwood Deal
The Best Deal
JEfferson 9147

Garner Furniture & Appliance

Inc.
4320 E. Gage Ave., Bell, KI 8197
3600 E. Slauson Ave., Maywood, KI 7101
6818 Eastern Ave., Bell Gardens, LO 8-2247
4066 E. Gage Ave., Bell, LO 1806

Co-Ed's Smart Shop

of Huntington Park
SMART CLOTHES FOR SMART WOMEN
6522 Pacific Boulevard, Huntington Park, California
LO 2621

FINE COVERS FOR FINE BOOKS

THE S. K. SMITH COMPANY

5260 West 104th Street
Los Angeles 45, California
Telephone ORegon 8-3419

Brown's Sporting Goods

7139 Pacific Blvd., Huntington Park
"Everything for the Athlete"
LO 4922

O. M. YOUNG

—Realtor—
4352 Gage Ave., Bell, Calif.
Res., JE 3007 Bus., JE 7189

Maywood Camera Shop

Rodney T. Bacon
4407 E. Slauson Ave., Maywood, California
LO 0472
"Buy everything photographic
From a photographic store"

PEOPLE'S DEPT. STORE

L. G. WEISS & SON

Ladies' and Men's
Furnishings

Shoes for
Everybody

DRY GOODS
4400 EAST GAGE AVE.
LAfayette 1806

McMAHANS MAYWOOD

6121 Atlantic Boulevard
Maywood, California
LOgan 8-4226
Featuring Finest Quality
Nationally Known Merchandise

Ray's Malt Shop

5001 East Gage Avenue, Bell, California

RAY HATCH, Proprietor

JE 9571

Hunter's Inc.

Distinctive Apparel for Misses and Juniors
Complete Line of Sportswear
6832 Pacific Boulevard Huntington Park, California
LOgan 5-8555

Elliott & Craun

PIANOS, RADIOS, RECORDS & TELEVISION
6824-6 Pacific Blvd. Huntington Park
JEfferson 8914

"THAT GOOD TREATMENT"

Atlantic Lumber Co.

Established 1929
Roofing, Hardware, Paints, Home Appliances
LAfayette 2186

6327 Atlantic Blvd. Bell, California

SKILLED HANDS . . .
. . . aid in bringing all the local news to Bell and Maywood homes twice weekly

BELL-MAYWOOD INDUSTRIAL POST

One of California's leading semi-weekly newspapers
Member California Newspaper Publishers Association
TELEPHONE KI 7121

4313 E. Gage Ave. Bell

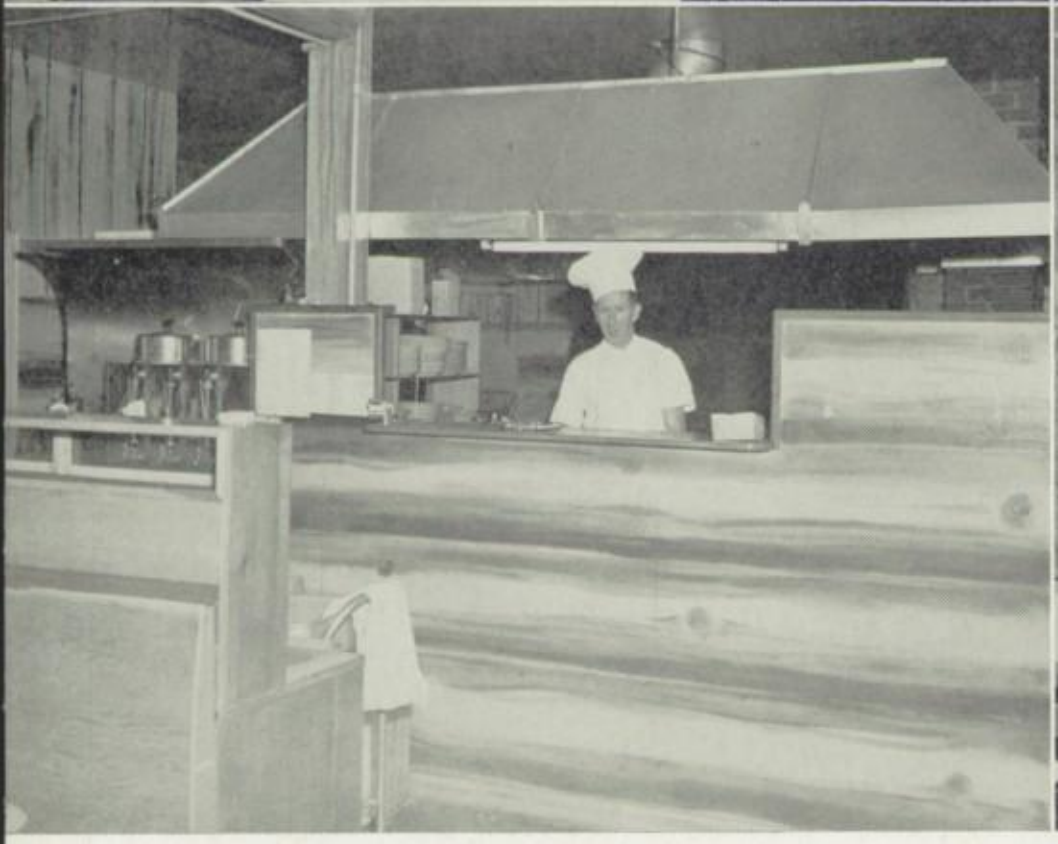

Reed's Bar-B-Que

THE HOME OF REAL WOOD BAR-B-QUE

Short Ribs - Ham - Beef - Pork - Spare Ribs
STEAK & SHRIMP DINNERS — MERCHANTS LUNCH

5147 E. Gage Ave., Bell Phone JE 9302
10136 Long Beach Blvd., Lynwood Phone LO 69307

Benson's Shops

"FINE LADIES' APPAREL A TRADITION"

Suits	Sportswear
Coats	Lingerie
Dresses	Hosiery

6153 Atlantic Boulevard, Maywood, California
LOgan 5-4514

Penny's Department Store

6515 Atlantic Boulevard, Bell, California
LA 2967

The Best Place to Shop After All

Bank Stationers

L. E. BANK, Proprietor
4506-8 East Slauson, Maywood, Calif.
LO 8-2407
"Everything for the Office"
Printing — Engraving — Lithography

Phone LOgan 8-2964
Open Monday and Friday Evenings
WHERE VALUES RING TRUE

Bell Furniture Company

The Friendly Store
4120-4122 E. Gage Avenue, Bell, California

Eagle Florist

6902 Pacific Boulevard
Huntington Park, California
JE 5898 and 9960

"A Special Corsage for that Special Date"

Arvo's Shopping Center

Utility Bills Collected — U.S. Post Office

Meats Vegetables Fruit Variety Groceries

"Serving This Community 16 Years"

5003 E. Gage at Wilcox, Bell Phone JE 9338

Bell Drugs

4137 East Gage Avenue, Bell, California

LA 0497

Your Favorite Drug Store

"Congratulations to the graduating seniors"

Compliments of

PAUL SAMPSON

MORTUARY

4677 East Gage Avenue, Bell, California

LA 1781

LOgan 8-4256 Warner Theater Bldg.

Leona's

DISTINCTIVE APPAREL

6712 Pacific Boulevard Huntington Park, California

MAYWOOD–BELL FORD

6201 Atlantic Blvd. (at Randolph)
Bell, California
LOgan 5-5321
"YOUR FRIENDLY FORD DEALER"
"Swing to Ford"
For the Best in Sales or Service

DON'S BAR-B-Q

4850 E. Gage Avenue
Bell, California
LOgan 8-3971

SEE FOR YOURSELF
"NO FOOLIN'" WE FEED'UM

Sportswear Lingerie

Margaret's Shop

Ladies' Ready to Wear
Suits — Coats — Dresses
LO 8-2025
6640 Atlantic Boulevard Bell, California

Goodyear Service Store

6162 Atlantic Blvd., Maywood
LU 8205

"Use Our Easy Pay Plan
No Money Down"

Levenson's

6509 Pacific Blvd.
Huntington Park, California
LOgan 5-8429

William Penn

JEWELERS
6819 Pacific Blvd., Huntington Park
LO 51333
"Diamond Store of Huntington Park"

LA 1138

LO 6-3195

Young AND *Strong*

Realtors & Insurors

5957 Atlantic Blvd.
Maywood

10309 Atlantic Blvd.
South Gate

McMahan's Furniture Stores

4077 E. Gage Avenue
LO 55371

"Easy Terms"

Howard R. Fields Insurance

4950 East Gage Avenue
Bell, California
LO 59102

Marlow's Shoppe

Gifts Cards Books
6509 Atlantic Boulevard, Bell, California
LO 2287

Cover Girl

6821 Pacific Blvd., Huntington Park
LOgan 4021
"Everything for Your Wardrobe"
"It's Swim Time Again"
Jantzen Catalina Rose Marie Reid

Karl's Shoes

6623 Atlantic Boulevard, Bell, California

Shoes for the Entire Family

Needham's Rexall Drug

4501 East Gage Ave., Bell, California

"For Quality and Service"

LA 2749

LUcas 7277

Diamonds
Jewelry

Watches

Silverware
Clocks

Parr's

Jewelers Since 1918

6612 Pacific Boulevard Huntington Park, Calif.

S. D. HOAR

ELECTRICAL CONTRACTOR

See Our Wiring Supplies and Lighting Fixtures

6203 Corona Street, Bell, California

KImball 3932

Fashion Shoppe

—Bell's Fashion Leader Since 1923—

6621 Atlantic Boulevard Bell, California

KI 1615

EXECUTIVE BOARD

Bell
Parent Teachers Assoc.

Bell High School

Ross T.V. and Appliances

"The Best in Sales and Service"

4429 E. Gage Ave., Bell LO 5-7291

"Ask Your Neighbors About Us"

Fox Alcazar Theatre

4426 East Gage Avenue LAfayette 3306

"The Place to Go"

McGuire's Cleaners

JE 5054 4221 E. Slauson

17 Years in Maywood

MILFLORES FLOWER SHOP

Meaning: Thousand Flowers

LA 4074

4028 E. Slauson Maywood, Calif.

Paul, Ella, Bob, and Joan Emrich

"The most COMFORTABLE CLOTHES you can wear"

HAVEN'S

Men's Wear
With Sex Appeal

Louis Roth Clothes

Eagle Clothes

Custom to Measure Clothes

HAVEN'S CLOTHES

Are ALWAYS CERTAIN
To Attract Attention

Brighter Colors
Smarter Syles
Sharper Pattterns

Guaranteed to Give You
FASHION "OOMPH"

HAVENS

On the corner...

PACIFIC BLVD. at SATURN
Free Parking

OUR SINCERE THANKS AND CONGRATULATIONS TO THE CLASS OF 1953

Experts in Photography of Children

Weddings Photographed at Church or Studio

CAGLE STUDIO

PORTRAIT PHOTOGRAPHER

737 So. Atlantic Blvd., L.A. 22, California
AN 1-3811

4511 So. Vermont Ave., L.A. 37, California
AD 1-9646

AUTOGRAPHS
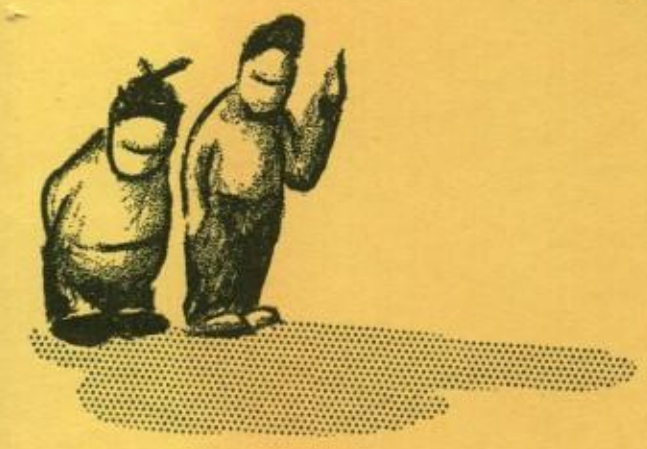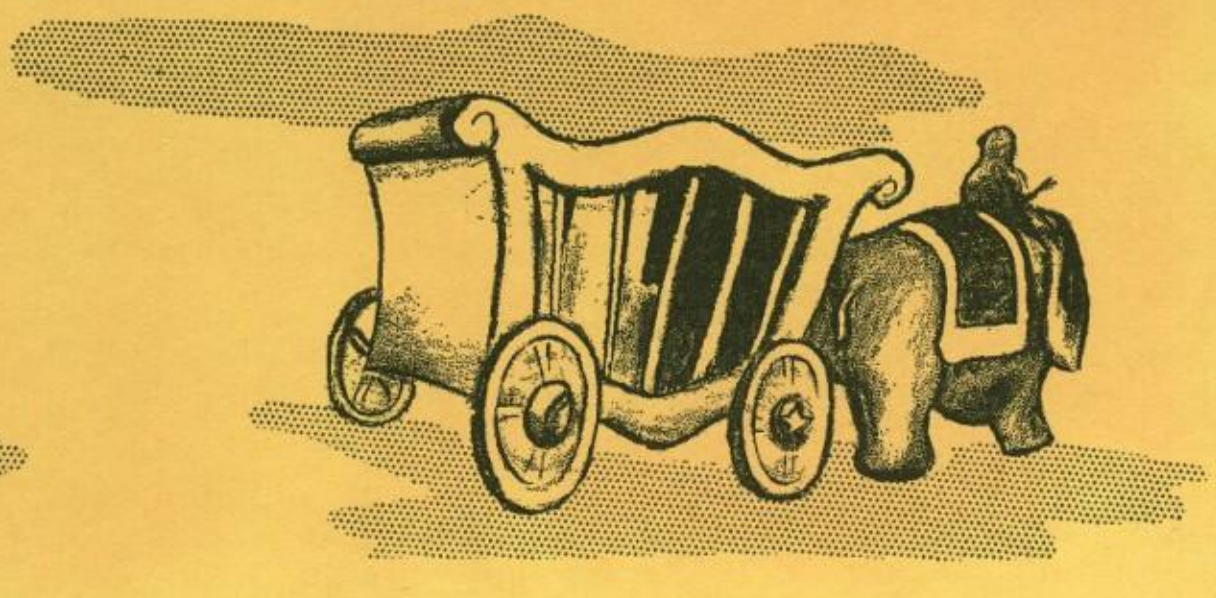
MONKEYS GALORE